Forecast—Cloudy, little change in temperature. Breezy (Details on Page 2)

The Daily Colonist.

THE OLDEST DAILY ON THE PACIFIC COAST—ESTABLISHED 1858

Well done, Athabaskan. Welcome home!

NO. 132—NINETY-THIRD YEAR | VICTORIA, BRITISH COLUMBIA, THURSDAY, MAY 17, 1951 | THIRTY-TWO PAGES

Flames Kill Racers

Blue Bonnets Fire Slays 12 Horses

MONTREAL, May 15 (CP) —At least 12 and possibly 15 valuable race horses were burned to death tonight when a fast-moving fire gutted a $50,000 barn at Blue Bonnets race track where the season opens Friday.

No one was killed and only minor injuries to persons were reported.

The blaze broke out in Barn No. 8 where 30 of the 700 horses here for the meet were stabled. Trainers and grooms led most of the animals to safety but three owners said the flames spread too quickly for them to get out in time.

Owners W. K. Smith of Boston, Pat Santoro of Toronto and Harry L. Hinphey of Montreal each lost four horses in the fire. Hinphey said he believes another of his animals perished in the flames.

TURNED LOOSE

Most of the 700 horses were turned loose by quick thinking trainers and grooms. They milled around in the huge oval track, then some stampeded into a main boulevard leading into Montreal. Two hours after the fire went out police and track officials were trying to round up frightened animals five miles from the track.

Fire department officials said Barn No. 8 burned to the ground within half an hour after the blaze first was discovered by Ifremul Uyfarasa, a Japanese jockey who was sleeping there. They said spontaneous combustion in the hay may have started the fire.

No estimate of damage was available but several horse vans lining the walls were destroyed as well as other equipment.

FIREMEN HAMPERED

Firemen were hampered by the crazed horses turned loose and by thousands of spectators.

Lucien Charlemal, general manager of the track, said the season opening Friday will not be postponed.

The fire was prevented from spreading to other barns by a gap of about 40 feet which separated the 200 by 40 foot building from the nearest neighbor.

Welcome Set For Destroyer

HMCS Athabaskan arrives back at Esquimalt today after ten long months in the Korean War area.

She will be met at the dock by hundreds of relatives and friends, mainly Victorians, who have made preparations to give their men a warm welcome.

The Daily Colonist will give the arrival the usual full coverage in both pictures and stories tomorrow morning.

Truck Got Away, Cars Didn't

AP Wirephoto

Symbol was left in this shambles, but car on bottom will never be the same. Brakes on big crushed hauling truck failed on loading ramp, and it rolled wildly into parking area. First it slammed into a car, then a tree which toppled onto a second car. Then truck crunched over latte model car shown here overturned and squashed.

Four-Hour Cabinet Session Ponders Civil Service Pay

The Provincial Cabinet sat for more than four hours in special session yesterday afternoon to consider the request of Government employees for a 15 per cent across-the-board wage increase.

There was no announcement following the meeting, aside from the statement that the Cabinet would meet the executive of the union next Wednesday.

Monday night the Victoria branch of the Provincial Government Employees' Association passed a resolution calling for the holding of a strike vote if wage negotiations were not in motion by May 23.

Holy War Threatened In Iran Against Britain

TEHRAN, May 16 (AP)—Police today arrested the No. 2 man of the fanatical Fedeyan Islam religious society in a gun fight and charged him with plotting the assassination of Iran's premier.

The arrest and a newspaper campaign threatening a Moslem "holy war" against Britain built up pressure for the speedy seizure of the rich Anglo-Iranian Oil Company.

All newspapers printed alarmist reports not confirmed by the British Government that Britain plans to send parachute troops to hold the southern oil fields.

A police police officer quoted the arrested gunman as saying: "(Premier Mohammed) Mossadegh is lucky I am caught. Otherwise he would have been shot within the next two or three days."

Fedeyan Islam apparently feels Mossadegh is not moving fast enough toward nationalistic goals.

Mossadegh, who has barricaded himself in the Parliament Building since Sunday, was more upset than ever Mossadegh locked him self in after declaring his life was threatened at the instigation of the oil company.

The newspaper campaign charges against Britain was viewed as part of pressure tactics by Mossadegh, who whipped the nationalization law through a scared Parliament.

The most violent reaction to the British parachute troop report was from the newspaper Shahed.

"To reach this holy goal (oil nationalization) Iran will fight a holy war (if necessary)," an editorial said. "If oil nationalization is obstructed by the bad policy of British politicians who refuse to face the facts, the day will come when not a single Britisher will dare stay in this country. The Iranian Moslem nation will deal with every British individual as an infidel."

The national front newspaper Attash said Britain is intending to divide the country as in the days of the czars, when Russia had a northern zone of influence and Britain a southern zone.

Britain is expected to present another note suggesting an amicable settlement in the next few days.

R.C.M.P. Arrest Indian

A charge of robbery with violence faces an 18-year-old Indian youth from Skidegate, Queen Charlotte Islands, in connection with the brutal beating and robbery of an aged Chinese at Port Alberni.

Simon Wesley was arrested by Royal Canadian Mounted Police and charged with being the assailant of Pat Man, 70, of Henry's Store, on Tuesday night.

Man was taken to Port Alberni General Hospital suffering from possible concussion. He was unable to speak, police said, and it was not immediately known how much money was taken from him.

Police were keeping an hourly check on the condition of the aged Chinese and said that if he died the Indian youth probably would face a murder charge.

Communist Hordes Loose Massive New Offensive

U.N. Line in Centre, East Rolls Back Under Attack

TOKYO, May 17 (Thursday) (INS)—China's Communist hordes unleashed the massive second round of their Spring offensive today along a 30-mile front manned by American and South Korean divisions in Central and Eastern Korea.

First report of the Reds' first onslaught hinted gently but limited United Nations withdrawals between Chorwon and Inje in Korea's mountainous interior corridor.

See Map on Page 3

An estimated six Chinese divisions equipped with self-propelled guns spearheaded the assault to thrust back the defenders in the Inje sector and Lieut. Albert Ham, in U.S. Eighth Army H.Q. in Chunchon.

First reports by Associated Press were that the Reds ripped deep holes in Allied positions in the mountainous area. But later, officers indicated later the gaps were closed although the Allied line was rolled back.

WITHDRAWALS ORDERLY

The Allied withdrawals were described as "orderly" and the situation "fluid" many hours after the Reds struck the forward elements of their 425,000-man assault force into the battle line.

Rain prevented close air support of Allied ground forces but artillery batteries fired thousands upon thousands of shells into the ranks of the onrushing Reds in the past 24 hours.

The latest reports of Allied withdrawals—they had been pulled back after initially when the signals of crack Chinese bowled out of the line.

The charged through a ram of shells as row upon row of men leaped over fallen comrades determined to overrun the Allies in their fanatical drive to reach Allied positions.

The Reds exacted heavy price for against strongly entrenched United Nations troops from a point southwest of Changjong to a line along the Inje-hanseong highway to the west.

Thanksgiving lies 23 miles north and east of Seoul below the 38th parallel. Inje is four miles north of the Parallel and 23 miles in land from the east coast.

The Reds resumed their general assault the days after the first phase of their Spring counter offensive was blasted to a bloody halt in five days. Red casualties in that abortive drive were in excess of 75,000.

Finding Motorists Courteous

AP Wirephoto

Driving from Bolling Mass. to their home in Penticton, Mr. and Mrs. H. M. Layman are finding more drivers along the way extremely obliging about shielding the light of way. Pres hops their vehicle, beside which they are pictured above at Mt. Pass, Minn., has something to do with it. It is a bright red tow truck complete with siren, red lights, ladders and chemical tanks. Foreman is Penticton's fire chief, and the trip combines a saving to the town of $500 in freight charges with a sightseeing trip for the Foremans.

Bolivian President Quits, Rule Handed to Military

LA PAZ, Bolivia, May 16 (AP) —President Mamerto Urriolagoitia resigned today and handed over the government of his turbulent tin mining country to a junta of three generals and seven colonels.

The coup apparently blocked off from the presidency the ex pected Paz Estenssoro, the tin miners candidate of the National Revolutionary Party (M.N.R.), who received the most votes in the May 6 presidential election.

Gen. Hugo Ballivian Estenssoro charged the seizure of power was a "coup" to thwart him of the presidency. Interpreters of the junta action reported that the ultimate capital was a stormy atmosphere had been created for the taking over by a drying up of the flow of strategic tin to western rearmament efforts and possible bloodshed and revolution.

STATE OF SIEGE

The first act of the military government was to declare a state of siege, a modified form of martial law, that strikes and authorize general or partial mobilization of the arms and restrict to maintain order.

A number of arrests were made in Bolivia those rounded up were Edmundo Vasquez, former leader of the Union Republican Socialist Party, the Government Party, and Humbert Pinza and Alfredo Alexander, editors of the newspaper Ultima Hora. They were later released.

Urriolagoitia, who had promised in turn over his office peacefully to the candidate who won a majority in the election, left his place for Arica Chile. There he was guiding by interviewers not saying the military took more active part in the National Revolutionary Movement from getting in the Army.

Reds' Mass Attacks Face New Weapons

SOMEWHERE IN KOREA, May 16 (Reuters). — Maj.-Gen. Backshear Bryan, commander of the United States 24th Division, said tonight that when the Communists launch their expected offensive, they will meet "a couple of brand-new weapons".

He did not elaborate.

Bryan said he did not think the Chinese would adopt any surprise tactics or that they would use tanks.

"Where they do attack they will come up against a couple of brand-new weapons especially deadly against mass attack," he said.

Led Private Army

Dare-Devil Colonel Of World War Dies

LONDON, May 16 (Reuters) —Popski, leader of a 600-man dare-devil private army, famed for his daring wartime exploits behind the Nazi lines, died of a brain tumor today. He was 34.

His real name and title was Lieut.-Col. Vladimir Peniakoff of the British Army. He was born in Belgium of Russian ancestry.

The Popski legend started in 1942 when Popski already famous for his skill in long-rang missions of risk was given authority to form his own mobile unit.

His men wore shoulder patches reading: P.P.A. Popski's Private Army.

The PPA raided enemy airfields during the war in the African desert, blew up ammunition dumps, rescued prisoners.

Popski led every action.

FELLED PRISONER

He walked into enemy-held Derna North Africa, without discuise, released 40 captive South African officers and led them in his waiting army.

He went behind the Italian lines in 1943, walked into the mayor's office started at Brest Inconsistent

COLONIST PHONE 17
Bobby Sox 24
Classified 21
Comics 23
Crossword 8
Cutberton on Bridge 8
Editorials 4
Financial News 11
G. E. Mortimore's Column 7
Interpreting the News 2
Life's Like That 23
Louella Parsons' Column 15
Marine 30
Oddities 3
Radio Programs 21
Social Story 29
Social 18, 19
Sport 13
Television
Theatres
Tom Tarte

Okinawa Getting Mighty Air Base

OKINAWA, May 15 (Delayed)—The United States is building a huge air base that will bring all East Asia within striking distance of mighty B-36 bombers.

A $61,000,000 construction program is rapidly transforming Yaeiama airfield into one of the strongest outposts of American power in the Orient.

Okinawa's role is to discourage any aggressive move by the Communists or to help crush such a move if and when it comes.

Air Force officers disclosed that in addition to the new bomber runway, a huge $12,000,000 is being spent to expand the fighter base at Naga.

B-29 Superfortresses based here have been striking at the Reds in North Korea since the early months of the Korean war.

Scholarship Announcements Later

Girls Lead Way in Both Victoria College Classes

Top marks in both first and second-year classes at Victoria College went to girl students with the highest standing.

Eighteen-year-old Patricia Jean Carstens, 3095 Topp Avenue led the second-year class with an average mark of 85.2 per cent.

Close behind her with an average of 84.5 per cent was Peter L. Smith, 1764 Cedar Hill Crossroad, son of Victoria High School principal, R. L. Smith.

In first year, top honors went to Beverley Joan Fulton, 1703 Chambers Street who attained an average of 84.1 per cent and Janire M. Bason, 917 Pee rent.

Full Examination Results Appear on Page 8

ONLY MARKS GIVEN

The four top-ranking students were the only ones whose marks were given yesterday.

Announcements of scholarships to the four and to others will be made early next month.

Miss Carstens said yesterday she plans to take either law or honors arts at U.B.C.

Daughter of Mr. and Mrs. H. R. Carstens, her father is an employment and claims officer with the Unemployment Insurance Commission.

She has one sister, Sheila, now attending Oak Bay High School.

Miss Carstens was born in Victoria and attended Bank Street, Sir James Douglas, Quadra Primary and Willows Elementary Schools, as well as Victoria High.

She served last year as president of the College Forum, a discussion group, and as chairman of the college's public speaking club.

She is working this Summer as a typist in the office of the city architect at the Parliament Buildings.

Peter Smith has been a college class leader for two years and in 1949 headed the province in junior matriculation examinations.

Born in Victoria, he attended Margaret Jenkins, Craigflower, Hillcrest Primary and Victoria High Schools.

Working for the Department of Public Works on Provincial Buildings during the Summer, he plans to become a teacher.

Last year, he was editor of the college paper. This March he was a keen member of the Music Appreciation Club.

Beverley Fulton, leading first year student, is the daughter of Mr. and Mrs. R. J. Fulton. Her father, now serving with the Canadian Army, is stationed at Nanaimo.

Born in Vancouver, she first attended Prince Rupert schools before coming to Victoria.

Last year, she headed possible total high school matriculants with a top mark of 85 per cent.

She is 18 years old and will decide this Summer whether to train for nursing in a hospital or attend the nursing course offered at U.B.C.

PATRICIA CARSTENS

PETER SMITH

BEVERLEY FULTON

Wrong Woman Jailed

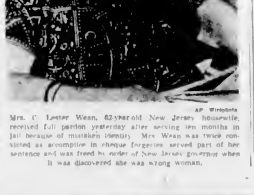

AP Wirephoto

Mrs. C. Lester Wean, 62-year-old New Jersey housewife, received full pardon yesterday after serving ten months in jail because of mistaken identity. Mrs. Wean was twice convicted as accomplice in cheque forgeries served part of her sentence and was freed by order of New Jersey governor when it was discovered she was wrong woman.

Inside Today

Page
Details of Canadian's Every-day Life in Korea Told 3
Victorians Back From European Hitch-Hike Tour 5
World News in Review 6
Military Activities 7
Junior Chamber Nets $5,000 On Fair 8
T.I.C. Not Opposing B.C. Electric Increase 20
Doctors Boost Fees 29
Sky Traffic started at Brest Inconsistent 31

ALL ABOARD

By G. E. Mortimore

It's a joy to drive from Victoria to Duncan now. Once the distance was about 44 miles. Straightening the kinks in the Island highway has cut it to a bare 40, and from Langford Lake it's only 28.

For the most part the road is broad and smooth. The change has been accomplished without throwing much scenery away.

But as I whistled along the road last Sunday to make one of my occasional visits to my father and mother at Duncan, I couldn't help feeling a touch of regret for the twists of road which have been by-passed.

They stand forlorn and weed-grown—small roads to nowhere. These days, most people want the direct route. There is little time to meander.

It would be foolish to expect these stretches to be used as alternate roads. I can't imagine the Public Works Department posting signs which said: "Scenic Drive for 15 Yards."

But I hope they don't abandon any of the longer stretches. Some drivers still want to make a leisurely trip.

Places like Cobble Hill are still on the map, though the highway has passed them by. Perhaps Cobble Hill is a shade quieter than it once was. Cowichan Bay is lively enough. So is Duncan, which has grown considerably despite the fact that its business section is now several blocks away from the highway.

But with the rezoning of Duncan's Trunk Road, the business section seems likely to expand to meet the highway. A store and a gas station already stand at the corner of Trunk Road and the highway.

Fair sums of money were and will be, made and lost by the re-location of the road.

* * *

Now I've got a little off the main track myself. I started out to say that it's a pleasant drive to Duncan—and it certainly is, especially on a sunny day when the broom and the dogwood are in full blossom.

You can keep your eyes on the road as you pass up the Malahat opposite the place where the loggers are ripping the hide off the mountain across the arm. As a matter of fact, it is best that you do keep your eyes on the road here if you're driving, because this is really one of the twisted and dangerous sections.

Avert your eyes, too, when you go through the stretch where a certain industrial plant has spread white dust on the trees for several miles. By the way, no one wants to put a wet blanket on industry, but I have heard that there is some new equipment on the market to catch the dust before it escapes.

Apart from these things, every prospect pleases. There is a fine large view out to sea, with the sun gleaming on the water, and the little twigs of boats, the fields of Saanich, the blue-green islands, and the broom blossoms all around like a wall of golden flame.

The dogwoods are no mean sight, either, with their great waxy flowers. Those flowers do make a fine display in the living room, I suppose, but the people who plan to tear loose a few sprigs of our provincial emblem flower should stop and remember the laws which protect our dogwood tree.

Chapter 98 of the Revised Statutes of British Columbia, 1948, provides a $25 fine for anyone caught tearing down or uprooting dogwood or rhododendron on Crown land, or on private land without the owner's permission. All the dogwood which grows beside the highway is taboo, according to the letter of the law.

I have seen quite a few dogwood bouquets around, nevertheless, but perhaps they were legitimately harvested from private land.

* * *

There's so much to think about and see, and the road is so good, that it seems no time at all before we're crossing the new bridge over the Cowichan River and turning off to drive the few blocks to my parental home.

Then the little dog comes barking out to meet the car, and presently my mother brings us tea under the maples on the lawn.

R.C.M.P. Making Check

Drug Case Delayed For Further Probe

Yong Yet Ming, 555 Cormorant Street, pleaded guilty to a charge of being in possession of narcotics, was remanded to Tuesday for sentence in city police court yesterday.

Allan Baker, who appeared for the Crown, asked Magistrate Jay to remand Ming for three days pending further investigation by the R.C.M.P.

Ming had 95 capsules of heroin in his possession when he was arrested shortly after he stepped off the Vancouver boat.

Mr. Baker said that was not a "normal supply" and that he believed Ming might be a distributor.

It is believed the R.C.M.P. are waiting for a fingerprint check on Ming from Ottawa.

TWO JAILED

Gnr. George B. Logan, Work Point Barracks, was fined $25 for supplying wine to an Indian on May 15.

Edna and Nancy Henry, both Indians, were sentenced to 15 days in jail by Magistrate Hall when they pleaded guilty to being in a state of intoxication on Johnson Street.

Charge of careless driving against K. G. Stewart, 1371 Hampshire, was remanded to Friday following a plea of not guilty.

Ernest Bryan Thompson, Esquimalt, pleaded guilty to a similar charge and was fined $35. His licence was also suspended pending a report from the Motor Vehicle Branch.

DRIVING CHARGES

Leslie R. Jones, 1509 Begbie, who was charged with failing to wear eye glasses while driving with a restricted licence, was fined $25. H pleaded guilty.

A plea of guilty to a charge of driving without a current driver's licence was entered by William Spencer, Langford. He was fined $30.

William L. Grosser, H.M.C.S. Naden, was fined $50 when he pleaded guilty to a charge of drinking in a public place.

Korean War Providing Finest Aircrew Training

KADENA AIR BASE, Okinawa, May 16 (INS)—The Korean War so far has provided American bomber crews with "the finest training program they ever had" and is providing Lt.-Gen. Curtis Lemay's strategic air command with an ever-mounting number of veteran crews to train his men at home.

Maj.-Gen. Ralph Stearley, commanding general of the 20th Air Force, described the "training program" aspect of the Korean air war.

LOSSES LIGHT

"Our losses so far have been extremely light," Stearley said, "but there is just enough air opposition to keep the men on their toes and give them the stimulus of combat."

R.C.M.P. Arrest "Dangerous" U.S. Criminal

Royal Canadian Mounted Police here reported that a "very dangerous" United States criminal faces extradition proceedings at Burns Lake, B.C.

Police said John H. Bremer Jr., was arrested at Burns Lake, May 15, on a charge of obtaining money by false pretences. The offence was alleged to have occurred earlier in the week at Smithers when Bremer traded an allegedly stolen automobile to a dealer and received $500 cash.

MANY CHARGES

Bremer, married and with a family, was wanted by the Federal Bureau of Investigation on numerous charges, including one at Miami, Florida.

The F.B.I. police here said, describe the accused as "very dangerous" and are prepared to institute Extradition proceedings.

If Bremer waived extradition it was believed he would not face a charge in Canada.

Weather Report

MAY 17, 1951

(Government Forecast)

TODAY

A few clouds and little change in temperature. Winds anutherly 15.

Sunshine yesterday—8 hours, 30 minutes.

Rainfall yesterday—.03 inch.

FORECAST TEMPERATURES

High	62
Low	50

TIMES AT VICTORIA
(Daylight Saving Time)

MAY 17—	Time	Height
Low	1:51 a.m.	6.4 ft.
High	7:45 a.m.	11.7 ft.
Low	2:11 p.m.	6.6 ft.
High	7:58 p.m.	11.6 ft.
MAY 18—		
High	1:41 a.m.	6.4 ft.
Low	8:08 a.m.	11.7 ft.
High	2:39 p.m.	6.6 ft.
Low	9:03 p.m.	9.6 ft.
MAY 19—		
High	2:11 a.m.	6.3 ft.
Low	8:34 a.m.	11.7 ft.
High	3:06 p.m.	7.1 ft.
Low	9:58 p.m.	7.3 ft.

SUNRISE AND SUNSET TEMPERATURES

Sunrise	5:31	Sunset 8:44

	Min.	Max.	Precip.
Kamloops	48	71	
Kelowna	44	71	
Penticton	44	71	
Vancouver	51	62	.19
Kimberley	38	72	
Grand Forks	42	72	
Kaslo	42	66	
Prince George	43	66	.09
Dawson Creek	40	66	
Whitehorse	38	58	
Calgary	40	68	
San Francisco	52	66	
Los Angeles	53	66	

RECORDED TEMPERATURES

High Wednesday	62
Low Wednesday	49
DOWNTOWN (to 10:30 P.M.)	
High	64
Low	48

Will Inquire Into Death Of Stairway Fall Victim

An inquest will be held into the death of Walter J. Stanley, 819 Fort, who died Wednesday night, following a fall down a flight of stairs on Yates Street, Coroner E. C. Hart said yesterday.

Police believe Mr. Stanley was walking up the stairs when he missed the bannister and fell.

Dr. Hart also confirmed that the death of Domenico Pallantier, a wealthy Italian, was from natural causes.

He died at his home, 755 Rod erick, on May 10. Relatives re quested a post-mortem.

Damask Rose

CANADA'S LOVELIEST STERLING PATTERN

Heirloom Sterling

FROM GENERATION TO GENERATION

6-Pce. Setting 32.00

F. W. Francis LTD.

Diamond Merchants

1210 DOUGLAS ST.

Use Our Convenient Budget Plan

BUY FOR CASH

BUY FOR LESS

EGGS—Direct from farm.
Grade "A" ..... 63¢
Pullets ..... 71¢
Grade "A" Large ..... 71¢

DATES, Pitted Finest quality. 2 lbs. 47¢

TOMATO KETCHUP. Victory, 20-oz. tin ..... 10¢
Wade Stores Limits

ENGLISH CANNED MEATS. Unger's Beef Steak and Kidney or Braised Steak. Large 15½-oz. tins. Each ..... 40¢

MEAT BALLS, Unger's. Each ..... 35¢

GINGER ALE. Gurd's qts. ..... 2 for 35¢

FROZEN PEAS, Wilson's 2 pkts. 49¢

TEA, Malkin's Red Label, pound ..... 75¢

MIRACLE WHIP, 16-oz. each ..... 50¢

TOMATOES, Local hothouse. 2 lbs. 45¢

NEW POTATOES ..... 4 lbs. 25¢

BEDDING PLANTS

We haven't a complete stock now BUT we have the following:

Petunias, Begonias, Dwarf Dahlias, Salvia, Marigolds, Dwarf and Tall African Daisies, Scabious, Pansies, Chrysanthemums (mixed varieties), Tomato Plants, Peppers.

VICTORIA PRODUCE

F. LEWIS, Proprietor

Free Delivery on Orders Over $5.00

DIAL E 7634

Between Fort and View on Blanshard

WONDERFUL

NORWICH, England, (CP) — Doris Gilbert, 74, flew back to his home in Canada after a ten-day holiday commenting: "I had a wonderful time. I think I did a good job, too." He said he had come to England to Spring-clean his brother's house.

Warren G. Harding in 1922 was the first American president to make a radio broadcast.

BREAK IN TRADITION

LONDON, (CP) — For the first time in history stores in Regent Street are staying open one evening shopping.

Thursday evenings until 7 p.m. The idea is to give Festival of Britain visitors a chance to do

B. M. CLARKE LTD.

711 YATES ST. E0611

Specialists in Hosiery, Lingerie, Corsetry

Hosiery

Gresham Nylons "Fit for a Queen"

Super Silk Nylons

Pure Silk and Crepe Nylons

Orient Nylons

Penman's Gym Hose For the School Girl

We are celebrating our 25th year of business in Victoria! We have been closed for the past few days . . . and have remodelled and redecorated our store with new, non-glare lighting fixtures, luxurious carpeting, comfortable chairs . . . and many other modern accessories . . . designed to make your shopping easier, more convenient!

We will be opening shortly and will invite you to look around and let us know what you think of our smart, new premises.

Lingerie

Stanfield's Nova Silk Panties, Vests, Slips, Gowns and Pyjamas

Corsetry by Many Famous Makers, Including . . . Flexee, Le Gant, Parisian Corsets

Grenier and Gothic Brassieres and Girdles

Imported From Morleys of England

Fine Wool and Lisle Hosiery. Bedjackets.

Aertex . . . Vests, Panties, Combinations and Pyjamas

711 YATES ST. B.M. Clarke LIMITED E0611

For Beauty - Performance - ECONOMY!

MORRIS MINOR COACH

- *"Mono-construction" body*
- *Rust proof*
- *Lockheed hydraulic brakes*
- *35 miles per gallon—and UP!*

MORRIS OXFORD
For all the family—takes six.

MORRIS MINOR CONVERTIBLE
Sporty four-passenger. For rain or shine.

MORRIS MINOR 4-DOOR SEDAN
New! Extra-roomy rear seating! The family economy car.

Ideal for business or pleasure—supreme in beauty, performance and sheer economy! Finest engine features and sure-stop Lockheed hydraulic brakes. Easily handled in traffic—easily parked. Takes four comfortably. Ample luggage room. Travels far and fast on 35 to 50 miles per gallon! Where beauty, performance and economy count—be sure to see the Morris Minor Coach! Call for demonstration drive—TODAY!

At your nearest Dealer's

Distributors for British Columbia and Alberta

OXFORD MOTORS LIMITED

2211 W. 4th Ave. British Car Centre BA. 2133

VICTORIA SUPER SERVICE

779 PANDORA E 1155 OR G 4934

Sincerity Lends Hope For Effective Embargo

INTERPRETING THE NEWS

By J. M. ROBERTS, Jr.
A.P. News Analyst

When Washington was unable to assure Britain, however, that it could control some of the small

the countries of the world's grave-loving community are about to try an embargo to curb aggression.

Its effectiveness will depend heavily on something which hardly existed the first time — the sincerity of the individual members of the embargoing group.

People everywhere were excited in 1935 when the League of Nations voted sanctions against Italy after Mussolini's troops invaded Ethiopia.

STARTED WITH BANG

The League started out with a bang to enforce a virtual block aris against Italy. Arms were embargoed, along with certain financial transactions and purchases from Italy. But oil, coal, iron and steel were not.

It developed that France's infamous Pierre Laval had made a secret agreement with Britain's Sir Samuel Hoare, before any sanctions were adopted, that they would not take steps leading to military sanctions, naval blockade or closure of the Suez Canal to Italian shipments. They also agreed on partial dismemberment of Ethiopia to appease Italy. The agreement was rejected, however, and led to France's resignation from the British Cabinet.

The United States Government, with no embargo powers, obtained a voluntary agreement from the major oil companies not to supply Mussolini.

declined to include oil in the first list. Japanese, Americans and Europeans continued a large part of their business with Mussolini throughout the "incident."

As the United Nations tries to do something about war aggression, to find China, whose troops are fighting men from some of the sellers, there is no appearance of such under-cover tactics.

Some of the member countries, such as Indonesia and India, however, have indicated openly that they will not go along.

But despite the shifting and evasion by U.N. diplomats, morale do seem to be somewhat higher than in 1935.

Situation along Korean front last night, as Communists opened their long-expected assault, is shown in map. Open arrows indicate areas where Reds were massing, and from which they launched multiple blows at entrenched U.N. forces. Solid arrows show Allied moves.

Spying By Reds Feared

WELLINGTON, N.Z., May 16 (AP).—Undercover Communist activity in Government departments is worrying New Zealand's Government.

Communist activity, it is understood has reached even into the security service.

G. Holland, who has found his papers disturbed. Since then, the Security Branch has insisted on safes in all ministerial offices.

Disclosure of the Reds activities resulted from incidents arising from the crippling waterfront strike that began in February.

The record was shocking to those in high places and the police were subjected to the big gest shake-up in years. Communist headquarters in Wellington was raided for the first time since the end of the World War.

NO LONGER SAFE

The Government Printing Office no longer is regarded as a place where secret Government documents are safe.

Early in the strike, an illegal pamphlet was widely distributed which bore at its head the New Zealand coat of arms and at its foot the words: "Issued under the authority of the New Zealand Department of Health."

It was a reprint of a Government advertisement warning the people about vermin. It contained a picture of a rat and was reproduced completely except that the wording was changed to voice a denunciation of strikebreakers.

GOVERNMENT BLOCK

Investigation disclosed that almost certainly a Government process block had been used.

In another showing of Communist activity, details of a highly-secret Government scheme for getting the men back to work were given in a book by Jack Lee, president of the de-registered Waterside Workers' Union.

Communists have been found working in ministerial offices, on typing staffs and elsewhere, but action has been "taken in these cases.

Houseboys Make Living Easier For Canadian Troops in Korea

By BILL BOSS

WITH THE CANADIANS IN KOREA, May 16 (CP).—There's one way to make soldiering in Korea easy: Get a houseboy.

A good one is worth every cent he earns: Usually $5 a month.

There's nothing at all to soldiering except the actual fighting—when there's someone to polish your boots, wash your clothes, make your bed, clean your tent (if you have one), prepare or coffee at intervals during the day, and generally anticipate most of your personal needs. Hot water for shaving in the morning, for instance.

And all for 30,000 won ($5) a month.

There are many who don't get even that. They are happy to come along as part of a unit. Working their passage in return for food, clothing and a "home" for time of war.

ONE PER PLATOON

Individual rifleman, naturally, haven't their own houseboys—whose ages vary from 15 to 25. But usually there's one to each platoon and three in each company kitchen.

Then the self-contained parts of a battalion, however, like the intelligence section, the headquarters of the mortar, machine gun and pioneer platoons, the pay office and the ration office, do keep their own.

So do a few favored individuals, such as RSM. Les Grimes of the 2nd Battalion Princess Patricia's Canadian Light Infantry, who comes from Edmonton.

The battalion draws on extra rations for the boys, but army food is plentiful in the theatre and their presence is no embarrassment. Local scrounging is needed to equip the lads with army gear—and the resulting turnouts are a blend of Canadian, American and Korean army uniforms.

PRIDE OF SECTION

Distinctive among the Patricias' boys is 14-year-old Cho Nam-Soum, special pride of a section at battalion headquarters led by Cpl. Garvin Smith of Vancouver. Cho, a refugee from the Chongju area, first appeared in the battalion area as a counterfeited "price-burner" or bearer. Smith's section decided he was too small for hill-climbing with heavy loads and adopted him as houseboy.

Cho so endeared himself by his industry and willingness that Smith decided to make a little Canadian of him. He asked his mother in Vancouver to get him a complete outfit for the boy, and today Cho swaggers about battalion headquarters in a suit of battle-dress denim overalls trucked off with a scarlet neckerchief and Canadian running shoes. He has a whole range of underwear, socks and shirts.

MORE WARLIKE

A more warlike role is discharged by the other, older boys, such as Yong Sang-Rock, known as "Pete," 24, and Moon "Joe" Pyong-Hee, 17. They also started off as riceburners, but after rebounding around with the machine-gunners under Capt. Andrew Foulis of Vancouver were taken on as platoon houseboys.

Whenever the unit went into the line, they got together their own equipment, went forward with the platoon, dug their own slit trenches and manned them.

And when the Patricias were surrounded April 24 and fought the Chinese to a standstill in the west central sector, Pete and Joe between them killed ten of the enemy.

Said Pte. Peta Boldt of Simcoe, Ont., afterward: "They're part of us now. We wouldn't lose them for the world."

For Pats in Front Lines Beds Merely Memories

WITH THE CANADIANS IN KOREA, May 16 (CP).—On the mountain-top, under the star-studded cloak of a Korean night, a soft whistle broke the silence of the watch.

The jaunty notes poked up and down the tune of a solitary phrase:

"Let's turn out the lights and go to sleep."

Muffled laughter from nearby positions shared briefly the Canadians' musical joke.

From his slit trench in the centre, the lance-corporal commanding the position lashed out a widespread: "Quiet." And an obedient silence returned to the stripe the anonymity of the surrounding hills.

MUST BE SILENT

No sound must betray the position's layout to patrolling Chinese, prowling murderers and masters of infiltration.

But thoughts make no noise, and the little whistle sent rippling through the company outfit the slightest twinge of nostalgia at the recollection of almost-forgotten comforts. For life in a slit trench is simple, stripped to the essentials.

The trench is a hole dug by the soldier himself and usually about two feet wide, between five and six feet long and as deep as local digging permits.

If the soil is rocky, it may be a shallow 18 inches. In sandy loam depth may reach six feet.

USUALLY PAIRED

The men usually pair up two to a trench, and the idea is to build a narrow hole from which they can fire in defence of the position, in which exposure to shrapnel from air, artillery or mortar fire is reduced, and in which they can live.

On one-night stands, the furnishing is primitive. Fully-clothed the soldier wraps around him self the one blanket he carries and lies on his poncho-ground-sheet.

A luxury truth would be a lining of rice straw under the ground sheet.

For an hour after nightfall and during the hour before dawn, both men must "stand to." Those are the danger periods. During the rest of the night they spell one another off in two- or three-hour watches.

Fifteen of the 2nd Battalion Princess Patricia's Canadian Light Infantry haven't seen a bed since they left their Nirvana training area last February.

Sleep? An old soldier after three months on the Korean front, he just grabs it when wherever and whenever he can. Action is possible at any moment, and the unencumbered Canadian soldier can be at his post quicker than any other United Nations fighter except his Commonwealth counterpart.

Television Aircraft Described

NEW YORK, May 16 (AP).—Time magazine says today that "television-equipped aircraft have already flown over U.S. cities."

In an article on the possibility of guided-missile warfare, the magazine adds:

"The remote-control pilots several hundreds miles away saw rivers, highways, buildings."

And Time quotes one such remote-control pilot as adding: "We looked out the city hall. We could have flown that plane right in the mayor's office."

Time magazine said that atom-armed missiles now being developed "may well spell the doom of conventional bombing tactics."

But science editor J. N. Leonard cautioned:

"There will never be a gold age of push button' war, with the U.S. getting all the victories and the enemy all the grief.

"The older weapons, including the small arms of the infantry, will still be needed and must not be neglected."

Laborite Examines Socialism

LONDON, May 17 (CP).—One of the Labor Party's leading ideamen says British Socialism is in danger of failing unless it reverses present tendencies towards concentration of power.

G. D. H. Cole, the Oxford professor and left-wing intellectual who joined with other thinkers to include modern democratic Socialism, conceives the only future hope to lie in a greater diffusion of responsibility at all levels. He gives one or two practical examples.

The theory is outlined in two articles in the left-wing New Statesman and Nation, under the heading "Shall Socialism Fail?" This represents one of the few recent Socialist attempts to analyze the achievements and disappointments of Labor's first full term in office and to try to work out a fresh approach.

DISENCHANTED?

Right-wing commentators would probably say that Cole's argument constitutes a tacit acknowledgment that this is the end of political disenchantment. In fact, Cole says at one point:

"... We have drifted into a position in which nobody feels any enthusiasm for further nationalization and nobody knows what to do about the major part of industry that is left under capitalistic ownership and control."

Socialist sympathizers would probably reply that the difficult post-war years have not been favorable for germinating new political ideas by any party.

NEW LEADERSHIP

In his first article, Cole argues that if democratic Socialism is to succeed, it must create a new leadership, arising out of the people and leading by example, rather than ruling by authority delegated from above.

In the second article, specific cases are discussed. On nationalization, it is contended that the system of creating public boards to administer vast industries is unsatisfactory because it fails to generate enthusiasm.

Oddities

AMMAN, Jordan, May 16 (AP).—Jordan has had three kings in the last two days. King Abdullah left Tuesday for a state visit to Turkey. Crown Prince Talal took an oath as acting king today. Talal became suddenly ill and had to leave for Beyrouth, Syria, for treatment. Prince Naif, the second eldest son, was sworn in as acting King.

BRISTOL, England, May 16 (AP)—The coroner found today that James Rowe, 49, shot himself to death without a gun. Police said that Rowe gripped a 19-bore shotgun shell in a wrench, put his mouth over it, and fired it by hitting the cap with a steel punch.

KIEL, Germany, May 16 (Reuters).—A desperate bachelor married a local girl here after proposing by toy balloon. The Hamburg man, seeking a wife, had sent up five balloons with marriage proposals. Only reply came from the Kiel girl.

Land Yacht Bus Count's Best Deal

PASADENA, Cal., May 16 (INS).—An Austrian count who offered use of his ancestral castle this Summer in exchange for a good used car in which to tour the U.S. has a taker today.

Dr. Robert Yeaton, a friend of Count Paul Alexander of Austria, said a Pasadena family has offered the count their "land yacht" — a bus equipped with kitchen, living and sleeping quarters.

Yeaton said he believed he has won the best deal for the count, who could not raise enough money out of Austria to finance his trip.

SAVE MONEY WITH A GENERAL ELECTRIC WATER HEATER

- Clean
- Economical
- Automatic
- Dependable
- Safe

Do away with costly methods of heating water. See the G-E water heater today

WE SELL & WE INSTALL & WE SERVICE

C. J. McDOWELL
PLUMBING and HEATING
1000 DOUGLAS ST. E 4138

FRESH KILLED DAILY
ROASTING CHICKENS
BOILING FOWL FRYERS
FARM FRESH EGGS DAILY
COMBS POULTRY PRODUCE
923 FORT ST. PHONE G 7412

from now on—it's SPECTATORS

$13.50

Always in fashion . . . always in fashion! The SLATER SPECTATORS with their clean-cut, classic lines . . . and they're here at KING'S. Choose from high or medium heels, open or closed backs and toes.

King's Slater SHOES LTD.
710 YATES ST. (Next to Birks)
SHOES FOR MEN, WOMEN
THE Slater SHOE

Old Flying Problem Reversed

Jets Get So Hot on Outside Skin That Snow May Fall Inside Cockpit

DENVER, May 16 (AP).—The outside skin of j planes gets so hot from air friction that snow storms occasion...ly fall inside the cockpit.

This weather freak was described by aviation doctors at the ... Aero Medical Association, ... cockpit becomes a bit of ... sufferable tropical humidity un... jets air cooling is used. If the pilot delays in turning on the cooling, the sudden temperature change may cause a snowstorm that cuts visibility.

"Not many years ago," said a research expert, "one of the main problems was protection against cold of high altitudes. Today it has become protection against heat ... engines are hotter. There is more of other kinds of hot equipment. Sunshine may be hotter. In the air flowing over the plane there is both compression and friction.

Pilots of the future will ... another problem to work a... Denver today the U.S. ... announced discovery of danger ... in cosmic rays at high ... for problems was protection against cold of high altitudes. Today it has become protection against heat ... engines are hotter. There is more of other kinds of hot equipment. Sunshine may be hotter. In the air flowing over the plane there is both compression and friction. The harm is similar to the effects of radio-activity. The rays are harmless at lower altitudes because of fragmentation caused by impact with the air.

HIT PARADE OF Coats

and it is a parade of all the latest styles, belted, full swinging casuals and trimly tailored models. Lovely new shades are presented in all the smart imported fabrics . . . you'll find the coat for the occasion you have in mind . . . the very one to rely on well into Fall. There's the quality, the selection and the amazing value here, in coats priced from

$35.00

A Budget Plan That Will Cost You Nothing Extra

SUITS and SHORTIES
Special groups at sensational reductions make this an event everyone is talking about.

Malkek's
1212 DOUGLAS

CASH and CARRY DRAPERY EVENT

You'll SAVE through CASH and CARRY! Come and choose the fabrics you want . . . pay CASH and take it away! This system allows us to offer sensational values!

CLEARANCE TABLES
One Big CLEARANCE TABLE of Cretonnes, Prints and Linens Lengths from 2 to 20 yards. Some 30 inches wide, others 50 inches wide. Reg. up to 4.95 yard. TO CLEAR

1.39

Clearance of Frilled and tailored CURTAINS. These are slightly soiled floor samples. Reg. 3.50 to 8.50 per pair. CLEARANCE, pr.

1.89

Clearance of ENGLISH NETS, fine Fiora, Scrim and Tuscore Nets, 36 to 48 inches wide. Reg. to 1.65 yard. TO CLEAR

49c

6-inch BULLION FRINGE in Cotton, ideal for trimming slip covers and drapes. Reg. 1.15 yard. TO CLEAR

19c

Trimmings and Fringes for curtains and draperies, rushings, dresses, etc. Reg. 7c to 35c per yard. TO CLEAR

5c

CLOTH BLINDS
In green, cream, grey and some ... TO CLEAR
1/2 Price
VENETIAN BLINDS
Metal to metal construction ... CORD AND CARRIER
1/2 Price

Savings in SHEETS
Rubenstandard sheets, made by makers of famous Wabasso Sheets. SPECIAL

SINGLE, Khaki ins. pr 6.95
DOUBLE, Khaki ins. pr 9.75

Standard FURNITURI
Phone B 5111
Right Through — Yates To View

1858 The Daily Colonist 1951

AN INDEPENDENT NEWSPAPER THE ORGAN OF NO CLIQUE OR PARTY

Victoria Owned and Operated . . .

The Colonist Printing and Publishing Company Limited Liability

2681 Douglas Street, Victoria, B.C.

Subscription Rates: By city carrier, $1.75 per month. By mail, British Empire and American Continents, $18.00 per year, $1.60 per month. Other countries $26.00 a year, $2.00 per month.

THURSDAY, MAY 17, 1951

Vancouver Island Takes a Bow

UNIVERSITY interests for Victoria and Vancouver Island will attach today added importance to the convocation of the University of British Columbia, where Island students have taken the cream of the graduating awards in Arts, Science and other faculties, and where a popular Victoria journalist will receive a well-merited honor on the basis of his own brilliant record. Victoria, Duncan and Comox will share in leading honors directly, and nearly every Island community in an exceedingly proportionate degree. . . .

To Mr. W. Bruce Hutchison, editor of The Victoria Daily Times, who will deliver the convocation address today and receive the honorary degree of Doctor of Law, will go the special good wishes of this community, which has watched his career with pride and interest since as a young lad he went through Victoria schools and on to increasingly important literary achievements, of which "The Unknown Country" and "The Fraser" are nationally known and appreciated. Nor can there be many in this community who are not thoroughly persuaded that there is much more yet to come from the same facile pen and sprightly intelligence.

To Miss Elizabeth Bryson and Miss Constance Holmes, the two Victoria girls who took unique triple honors; James R. Midwinter, Comox's Rhodes scholar; Miss Margaret Barr, of Duncan, with a National Research fellowship, and to others here and elsewhere who distinguished themselves in their special fields will go the right hearty congratulations of every Vancouver Island community.

The University of British Columbia was fortunate, too, in its choice for honorary degrees. Honored with Mr. Hutchison will be Dr. Ralph Buncbe, Nobel peace prize winner last year; and Isabel S. MacInnes, former Professor of Languages at the U.B.C., whose teaching and influence have been an integral part of the institution itself. Conferring the 1,359 hard-earned degrees will be another good Victorian, at least by adoption, in the person of Hon. Eric W. Hamber, Chancellor of the University and former Lieutenant-Governor of British Columbia.

Provoking the Soviet Union to Action

THE MacArthur-Truman dispute goes on space in the United States Senate, and incidentally exposes to Russia all the fears and inhibitions that mark American foreign policy. Whether to do this or do that, or not to do it lest it provoke the Soviet Union to militant action, is currently the core of the questioning to which high-ranking officers are being put. Fundamentally, of course, the issue is of vital importance.

That being so, it is interesting to note what Winston Churchill said in the British House of Commons last week, speaking in the debate on the shipment of strategic materials from Hong Kong and elsewhere to Red China. "It is always dangerous to predict anything that might happen," he said, but my own view a Soviet attack will not arise because of an incident. An incident may be a pretext, but the moment will be fixed as a result of long, cold calculation, or miscalculation . . . I do not, therefore, consider the question of our doing our duty by Hong Kong should be overclouded by statements that this will bring on a general war. No one knows what will bring on a general war except those who have the supreme power in the Kremlin. Our advice to the Government is to stop rubber entirely now."

Mr. Churchill would be the last to claim infallibility; but on his record no man alive has shown more prescience in his judgments on international affairs, nor has a greater sense of the movements of history. Too often of late it has appeared that the West is paralyzed into inaction because of the obsession that it must not provoke the Soviet Union in any way, nor the result is a lending to Communist threats and blackmail. Mr. Churchill's viewpoint at least merits deep and earnest consideration.

Police Officers Should Set an Example

ON the principle that example is the best teacher, one is entitled to look for a high standard of driving from uniformed policemen, since education in good motoring practices is part of the function of police forces. The rules may have to go by the board when an officer is on an emergency call, but at all other times the way he handles a car in traffic should be a model for the rest of us.

Mostly the police are careful and considerate drivers, but not always. Yesterday, a striking example of discourtesy by a uniformed policeman was observed on Douglas Street in the thick of rush-hour traffic when this officer (not a member of the city force, by the way) had set out to do something else to do if he could not have put on a better demonstration. As a display of ordinary driving it could scarcely have been worse.

With left elbow protruding and forearm supporting the roof in such a way as to be mistaken for a right-hand signal, he broke most of the courtesy rules in the book. Between Fort and Yandora he ignored the plainly marked traffic lanes, straddling the dividing line. Twice as traffic lights showed red he blocked other vehicles from turning right; then proceeded straight ahead when the light changed. To cap everything, at Yandora he made a right turn from the middle lane, forcing cars on his inside to an abrupt halt and breaking through a line of people in the pedestrian lane.

For four city blocks this policeman disorganized traffic in his immediate vicinity. Maybe he had a good reason for his mind on weightier matters of law enforcement. We believe that he must, if it was a very poor show on the part of any police officer, and one not calculated to further the cause of traffic courtesy which is being cultivated by lands of police forces as the first cure for bad driving and bad traffic manners.

Kremlin's Contribution

"Aren't you grateful for all the strategy I supply?"

Thinking Aloud

Gerald Waring

". . . of shoes—and ships—and sealing wax—of cabbages and kings."

By TOM TAYLOR

I STOOD behind them gawking. If they knew I was kibitzing they didn't betray it by so much as a flick of the head. They were too busy, anyway, to bother with supernumeries.

Who? Our telephone girls.

I've always wondered about hello girls, especially our own, who, day after day, creatures of poise and personality, wholly at ease amid enough thingamajigs to send this writer distrait.

How they cope with them is beyond me.

All I could see as I snooped over their shoulders were two pairs of hands doing amazing tricks with countless switches, cords and plugs. Little lights went on and off in bewildering succession, until I was dazed.

Were the girls? Not a bit; their aplomb was admirable.

Cool, comely, polite, never at a loss, they answered every call with a cheerful hullo.

* * *

Well no, they didn't.

Away back in the early eighties an august body of international electricians debated in Paris at long length as to what word should be used by the person answering the telephone. Finally it was decided to adopt hello or hullo for universal use.

That was before hello girls were invented, and they don't say hello, or hullo, (incidentally, if you still say hullo say it gently, respectfully, for it has solemn and weighty parentage).

Our girls say "Colonist" and their chief companions say "Times," or all of them might say "Exchange" if it is an inside call.

And how they say these words—5,000 times a day at least, to the accompaniment of deft and flashing hands. And without a trace of monotony or ill pleasure.

Complaints, questions, monologues or curt demands, it's all the same to them.

Even when Sis-for-One is on and every light on the board winks and tarentulates, it's then you see the hello girls at their best—doubling as a brand trust for drapevine quiz listeners.

* * *

I don't suppose people ever give a thought to telephone girls, they take for granted the calm, courteous, impersonal voice that greets them from the other end of the line.

I did, too, until the other day when, as I say, I stooped behind their backs.

They didn't let me down.

Not once did their composure fade. As fast as the calls came in, and sometimes it's a veritable rain of inquiries they handle, as fast were they disposed of. Not a trace of strain or stress—they were on top of the job all the time.

They made me envious

And if you think it's easy to sit for hours on end as the centrepiece of a telephone system—well, your thinking is askew.

This writer, for one, would be paralyzed were he given their assignment.

A salute, then, to all hello girls. It's long overdue.

Reporting From Ottawa

THERE'S been some talk among the Maritime and West Coast M.P.'s here lately about a "Maritime Party" and a "British Columbia Party," but it's been tongue-in-cheek, at least so far as the originators of the rumors were concerned.

It got under way as a practical joke after several Maritime Liberals had expressed dissatisfaction with Government policies as regards their part of the country and one. A. W. Stuart (Liberal, Charlotte, N.B.), had announced in the Commons that he would vote against the St. Lawrence Seaway.

Maritime Liberals are dissatisfied with the Government's failure even to consider building the Chignecto Canal through the isthmus between New Brunswick and Nova Scotia. They also don't think Ottawa is doing all it might to see if the tides in the Passamaquoddy Bay can be harnessed for power, and so bring Maritime manufacturers into the defence production picture.

The talk went so far as to mention Hebert Horland (K.C., Victoria-Carleton, N.B.), as head of a "Maritime M.P.'s Association" which was to be the forerunner of the new Maritime Party. At this, one of the P.C. party's paid henchmen perked up his ears and carried the tale to George Drew.

There was no cause for Drew or anyone else to become exercised, of course. But British Columbia Liberal whip J. L. McDougall did, after the parliamentary pranksters gave the story a new twist by spreading the rumor that British Columbia members also might band together to get a better deal for their province from Ottawa.

* * *

Eskine Beacons: Travelers from Kitsilanuk and Cambridge Bay, way up in the Western Arctic, report that the Lorain stations established there after the war and then abandoned, all at a cost of some $500,000, are not a dead loss. Atop each of the 600-foot masts is a red "aircraft obstruction" light. The Eskimos find these most useful. They can home on them for a distance of 45 miles.

School Principal: Air Vice Marshal F. R. Miller, air member for operations and training who named "new deal" of the National Defence College at Kingston, Ont., on February 1. He hasn't taken up his new duties yet, and meanwhile army brass is waging a strong campaign to get his appointment rescinded. They want NDC to continue under army direction, and are plugging for the appointment of another general to the post. Lieutenant-General Guy Simonds headed NDC until Defence Minister Claxton pulled him in to Ottawa as army chief of staff.

Royal Gift: Whoever bought the $100,000 Windsor tea and coffee service in solid 18 karat gold which was on display at Simpson's in Toronto as a wedding gift for King Farouk of Egypt, it was not the Canadian government. Official Ottawa, which has no diplomatic relations with Egypt, ignored Farouk's wedding to common Narriman Sadek.

Valid Promise: On every Bank of Canada note under date of January 2, 1937, appears the promise of the bank to pay to the bearer on demand, one dollar, or two or five or whatever the note's denomination may be. The promise is signed by Bank Governor Graham Towers and Deputy Governor J. E. Coyne. But on January 2, 1937, Coyne was a lawyer practising in Winnipeg. He didn't join the bank until 1938, and didn't become deputy governor until a couple of years ago, when Donald Gordon resigned to accept the presidency of the CNR. However, bank officials say "Don't worry: the money's still good."

About People: Irvin Studer (Liberal, Prince Rupert, Sask.), has a family of five adopted children . . . George Drew used to lose his temper regularly under the needling of his colleague the M.P.'s when he was first a member of the Commons. Now he keeps better control over his anger, but at times still flares up, as does also Prime Minister St. Laurent. . . . Rev. Stanley Knowles (CCF Winnipeg North Centre), a United Church clergyman who recently officiated at the marriage of a twice-divorced newspaperman, is sparking a CCF filibuster in the Commons against divorce bills

Ottawa and Pressure Groups

From The Ensign

A DISTINCTION was made by the Minister of Finance, Hon. Douglas Abbott, in a recent speech, between the organized and the unorganized section of our population. He blamed primarily "highly organized pressure groups" for continued inflation threatening the well-being of the majority of people.

The minister then added a very significant statement. He said that faith reposed in his policies was "entirely misplaced" if it thought that either he or "any other person in my position or any government can cure those inflationary forces."

Are we drifting into rule when "highly organized pressure groups" render a minister "or any government" impotent?

That is an admission we would not like to accept as valid. If far-reaching measures are necessary to control inflation, the government must have the courage to put them into effect. Otherwise democracy is in danger.

Minister Abbott is right in saying that the danger lies in the power of pressure groups. But the danger is not merely acquiring anxiety but questioning the very soundness of our social fabric. The public cannot accept such an abdication of rule by government in favor of "pressure groups".

The Packsack

OF GREGORY CLARK

NOT many men in public life, familiar as they may be with extempore speaking, like to go "live" on the air. If they can arrange it, they prefer to make a recording. It is one thing to make a speech off the hat to a visible audience, however large. But there is something awesome, to a politician, in addressing an unseen, unknown audience. A politician likes to cast his eye over a gathering, to see who is there. On the air, you only know you are talking.

On top of this, it is nice to make a recording and then go home and sit in an easy chair to hear yourself talk.

One of the C.B.C. producers was recently entrusted with the job of nursing a provincial cabinet minister through the recording of a fairly important radio address. This gentleman was not only nervous of radio, but nervous of the speech he had to utter. He brought along with him his departmental public relations man, who was good on one of the lesser estates, an old friend. He came into the studio to stand by his cabinet minister.

The first time the politician read the speech, it sounded stiff as a poker, and the good radio chap told him he was spelling it off a piece of paper. So, after listening to the record, they threw it out and tried again.

Next time round, the cabinet minister tried so hard to be easy and nonchalant, he fluffed a dozen times in the first minute, stumbling over words, reading whole lines of the manuscript, backing up, halting dead to run an eye back over what had been mispronounced, and saying thousands where he had meant millions. That record was thrown out before it was half done. There tried a third time. There is a touch, at the end of many crowded hours, the cabinet minister was limp as a rag, and the job not done.

Suddenly, the C.B.C. man had an idea. He sent the minister's crony, the public relations man, out of the studio. Then, with nobody around but the producer and the baleful control man behind the glass panel, the minister went through his speech, easily, smoothly, without a hitch.

Ahoy!

From The Ottawa Citizen

EVER since King James I of Scotland, who forbade his subjects to play golf because it interfered with their archery practice, the ancient and royal game has been in bad odor with the law. These seem to be getting more frequent lately.

At the Court, a court, trying an action for damages by a player who had been hit by a golf ball, ruled that the time-honored warning "Fore" was not necessary. It was sufficient for a golfer to yell "Look out!" before shooting. The court was not entirely unanimous but it has a certain logic. All that is really required is warning sufficiently close to the shot to make everyone within a radius of half a mile fall flat until the danger is past. Probably a loud shout of "Fore and Aft" would cover the ground sufficiently.

A more fundamental question has been raised at Los Angeles, where a woman who has the misfortune to live next door to a golf course is suing for $4,785. She claims that slices from the fairway have broken her windows and ruined her peace. Now she wants an injunction against the enamation. So spread the word, wild shots. The injunction, if granted, would presumably require the club to "ride herd" on its duffers, discipline and keep their shots under strict control.

This might seem like a stupid idea, but it has actually been tried. It has long been the law that any person who owns wild and dangerous animals must keep them. Lions, tigers, cobras and airedale dogs—is bound to keep them closely confined, and is liable for any damage they may do. If they escape. And what animal is as perilous as a golfing duffer? If a club insists on patrolling one, let it pay the penalty."

Looking Back

Through Colonist Files

25 YEARS AGO—Dr. Lewis Hall, a former mayor of this city, answering the question "What Does Victoria Need," declared that the city should install a city manager as a first step towards greater administrative efficiency and lower taxes.

50 YEARS AGO—In the upper harbor aid has so filled up the shoreline at the mouth of Point Ellice that schooners cannot be moored there. Appeals to the Federal Government to have the harbor dredged so far have been unavailing, but although the Government considers Muddark is in port and available to do the work

85 YEARS AGO—The interior of the Supreme Court now presents quite a handsome appearance. The dais surrounding the bench, in addition to the Royal Arms, tasty curtains and gilt edging, has been further improved and now bears a crown with the gilt initials "V R" below, and the walls have been chastely colored.

Letters and Excerpts

Letters to the editor on one matter of passing interest are welcome if they are brief, accurate and fair. Anonymous letters will not be inserted in whole or in part; correct over the known pseudonym and address of the writer. Unsolicited contributions cannot be returned.

MUSIC IN VICTORIA

Sir,—Considerable interest attaches to the weekly articles of Mr. Graham Steed, "From the Organ Loft," and particularly to that comprised in last Sunday's issue, reviewing certain phases of the city's musical activities during the season recently concluded.

It is a matter of regret, however, that one of the important features of the year was no doubt through inadvertence, omitted.

I refer to the performance during Lent at St. John's Church, of St. Matthew's Passion, the inspired pen of "that tough old gentleman," John Sebastian Bach, under the conductorship of Mr. Frederick Chubb.

Although the Choral Union gave a performance of the Passion according to St. John, this was the first performance in the city of the larger work, and Mr. Chubb accomplished his desire to extend the precedent created the previous year, introducing to the community Martin Shaw's oratorio, "The Redeemer."

Thus, two superlatively massive musical structures were provided for Victoria audiences this year, The Passion and Beethoven's Ninth for the first time. (The Mozart Requiem was previously performed, also by the Choral Union.)

Chorus with skill work was undertaken by the members of the church choir, but it is unfortunately appreciate the work sustained in the dual capacity of conducting the chorus and playing on the organ the florid and dramatic accompaniments the due execution whereof displayed Mr. Chubb in the virtuosi class.

No carping criticism should be inferred from this letter and its intention simply is for the purpose of supplementing the factual record.

W. H. V. DAVIES.

216 Wildwood Avenue, Victoria, B.C.

CHORAL SOCIETY

Sir,—In the Magazine Section of last Sunday's Colonist, Mr. Graham Steed wrote about the various musical groups that have toured during the past season; but one item appears to have been left out. I refer to the participation by the Choral Society in Symphony Society concerts.

These singers, formerly known as The Victoria Choral and Orchestral Union, have twice recently given their services as a gesture of goodwill to the Symphony Society. They are an entirely independent group, paying their own dues to cover the cost of rehearsals, conductors' and accompanists' remuneration.

The presentation of The Messiah has been the only recital from which the singers benefitted financially, and of this the Symphony Society was given more than half of the proceeds.

I feel the above activity should be recognized as an integral part of the musical life of the city. A number of the musicians who composed the 65-piece orchestra conducted by Mr. Stanley Butler are now members of the Symphony Orchestra. . . .

EDITH E. ELLIS.

2660 Currie Road, Oak Bay, B.C.

IRON ORE EXPORTS

Sir,—I have just turned down a request for an opinion on certain matters. The request was to be shipped to Japan for manufacture into steel. In event of war, such steel would be a requisite to our ally, Japan.

The reason I could not concur was because I cannot see the practicability of draining our country of its raw resources for the benefit of foreign lands.

If Japan is in desperate need for steel, then let Japan bring its capital over here to where the iron is in place and establish a steel works. Then, in the future, any manufactured steel will not have to compete in world markets with cheap labor manufactured Japanese steel.

I think it all the owners of iron properties in the province refused to allow sale for export we would probably have, very soon, that long looked-for steel industry on the Coast.

M. S. COOK.

Bowser, V.I., B.C.

"Before the Beginning . . ."

And the high gods took in hand
Fire, and the falling of tears,
And a measure of sliding sand
From under the feet of the years:
And froth and drift of the sea;
And dust of the labouring earth;
And bodies of things to be
In the houses of death and of birth;
And wrought with weeping and laughter,
And fashioned with loathing and love
With life before and after
And death beneath and above,
For a day and a night and morrow,
That his strength might endure for a span
With trembling and heavy sorrow,
The holy spirit of man.

—Swinburne.

Discontent is the first step in the progress of a man or a nation. —OSCAR WILDE.

Church To Mark 75th Year

Victoria's First Baptist Church will celebrate its 75th birthday Sunday.

Special services conducted by guest preacher Rev. Elton Smith of McMinnville, Ore., will mark the anniversary of the founding.

A banquet will be held in the church's lower auditorium Monday evening will be the social climax to the celebrations.

The church, which now has its permanent home at the corner of Quadra and Mason Streets, was originally formed by Alex ander Hyde, a converted la member of the church. The first building was erected in 1877 but was lost a few years later due to financial difficulties.

BUILDING BURNS

However, with the arrival of Rev. Walter Bates of Nova Scotia in 1883, the church was reorganized and a new building erected on Herald Street. This was destroyed by fire in 1907 and temporary quarters were used by the church until 1925.

In 1925 the present church was occupied on a rental basis and this arrangement continued until purchase of the church was made from the Metropolitan Un

REV. ELTON S. SMITH

ted Church Board in 1936. Five years ago Sunday, the final payment on the church was made and the mortgage burned.

MORE MEMBERS

Since the arrival of Rev G. R. Easter as pastor of the church in 1945, 327 new members have been added to the congregation, and the overall church budget has almost trebled.

Wind-up of the anniversary program will be three short preaching mission services at 8 p.m. Monday, Tuesday and Wednesday. The services will be conducted by Mr. Smith.

Will Attend Conventions

Junior Chamber of Commerce president Donald Smith will attend local national and international conventions at Quebec City, Montreal, Ottawa and Toronto later this month.

The chamber authorized Mr. Smith to attend the national convention at Quebec City on May 21, 22 and 23. He will attend the International convention at Montreal on May 27, 28 and 29, Ottawa May 30, and in Toronto on June 1.

Medallion Recalls Exposition

A memento of the 1851 British Industrial Exposition has turned up here in the form of a bronze medallion owned by Mr. J. W. Howroyd of 106 Madrona Drive, at Deep Cove.

Made all the more interesting by the current British national exhibition, the little plaque was apparently issued as a souvenir of then famous Crystal Palace.

Inscribed on the "head" side are the words "Exposition of the Industries of All Nations, London 1851." On the tail side are the words "Proposed by H.R.H. Prince Albert, designed by Joseph Paxton," under a picture of the Crystal Palace.

An olive branch, a beehive, gears and a steam engine are pictorial symbols of peace and industry.

Output of various products in Canada doubled between 1939 and 1950, reaching an estimated total of 11,000,000 pounds.

Much-Traveled Hitch-Hikers Show How

Thomas Rae, 1415 Oliver Street, left, and Patrick Laundy, 1633 Beach Drive, demonstrate hitch-hiking technique which carried them across the United States and around Europe in last nine months.

Canadian Press by Bob Kinsman

Victorians Back From Hitch-Hike

Being Canadian Sure Passport For Journey Through Europe

By GORDON FORBES

Being a Canadian is a passport in European countries.

Take it from two lanky Victorians who have just returned from hitch-hiking across the United States and all over Europe an estimated 20,000 miles.

Patrick Laundy, 23, 1633 Beach Drive, and Thomas Rae, 21, 1415 Oliver Street, said their nationality was their biggest asset during their "educational tour."

It may have been the impression left by Canadian service men," said Laundy. "But we were treated like kings—especially in Holland and Belgium. Those people recall with fond memories the Canadian soldiers."

CONVERSATION EASY

The people — especially the youngsters still use Canadian slang, and the two Victoria hitch-hikers found little difficulty in conversing with them.

Laundy and Rae left Victoria in August, 1950, with $300 between them. By various means they were able to see much of the United States, England, Scotland, Wales, Ireland, France, Holland, Belgium, Germany Switzerland, Austria and Italy.

The lofty pair (Laundy is six feet four and one quarter and Rae, six feet two and one-half) don't talk too much about their journey, because a national magazine is interested in carrying their story.

—AND EVEN WORKED

Just about everything happened to them on the 20,000 mile jaunt. They became involved in a wild argument at a British political rally, were ordered off a German highway for hitch-hiking, went hungry sometimes and even went to work a couple of times to accumulate funds.

While waiting in Vancouver to find a ship on which they could work their way to England the Victorians found they were spending money too fast. To solve this embarrassing situation they painted a tourist bureau for a small fee. They did a good job considering it was their first attempt.

Tiring of waiting for a ship in Vancouver, they hitch-hiked across the United States and were taken on a Greek passenger ship in Montreal. This turned out to be a cinch as far as work goes, but there were other complications.

WORSE THAN CONFUSION

"The officers were Greek and the crew was Italian. We were the only ones who spoke English," said Laundy. "This was plenty confusing. The food was Italian and worse than the confusion."

Again short of funds, the hitch-hiking pair had to take a job in an English dairy for more than two months.

Hitch-hikers, according to Laundy and Rae, are common on the Continent. On arrival, they found hundreds of students travelling on their thumbs. Many came from Australia.

In Frankfurt, Germany, some fine cameras caught their eye. They bought two, but later cursed the cameras because they nearly ran out of money, living for ten days on the equivalent of about $10.

IRISH FRIENDLY

"Best hitch-hiking country the Victorians found was Ireland where everyone was extremely friendly with the Canadians.

"If other person you meet on the British Isles wants to go to Canada," said Rae.

"Though a general state of unrest in Germany was said the people were friendly with Canadians people were intensely interested in this country.

Hitch-hiking rules differ the world over. In Italy two British girl guests were jailed for three weeks for trying to thumb a ride in Germany. Laundy and Rae were ordered off the highway by a policeman who observed them thumbing.

"He was a fine fellow, though," said Laundy. A few minutes later he flagged down a swanky car and asked the driver to give us a lift.

Both men agreed hitch-hiking is the best way to travel. They say it is the only way to see the country and really meet the people.

"WALK — NO!"

"Did you do much walking?" they were asked.

"Oh, my gosh, no!" they chorused. "That would never do."

Laundy and Rae didn't miss a trick. Arriving again in Canada, they learned a Detroit car company wanted drivers to drive used cars to the Pacific Coast. They took on the job. The company paid our expenses, and the pair rode home in style.

What's next for the roaming Victorians?

Rae intends to resume his studies at the University of British Columbia and wants to be a civil engineer. Laundy "hopes" to get into the U.B.C. medical school. He graduated from U.B.C. last year.

Resident 32 Years, City Woman Dies

Mrs. Amelia Blakemore, 68, was found dead at her home at 1143 Tolmie yesterday afternoon by city police.

A resident of Victoria for 32 years Mrs. Blakemore is survived by her husband, a sister, Mrs. Dorothy Henderson and two daughters Mrs. Cyril Hawes and Mrs. Nora Catterall, all of Victoria and brothers in England and South Africa.

Funeral services will be conducted 3 p.m. Saturday by Rev. Canon O. L. Jull from McCall Bros. Floral Funeral Chapel.

Veterans of 88th Plan 25th Re ion Banquet

Comrades pa ast to meet once Thursday at the 25th re union of the 88th Battalion Victoria Fusiliers, Canadian Expeditionary Force.

More than 100 veterans of the nearly 1,000 who sailed overseas from Victoria during the Great War will discuss the old, and perhaps tall, tales of their experience [illegible] be held at [illegible] Legion, 1629 Quadra St., at 6:30 p.m. followed by a march to the Cenotaph for a brief memorial service.

SAILED ON CHARLOTTE

Colonel Rouse Call [illegible] of the Char [illegible] mmit assisted [illegible] ittle as they sailed [illegible] Victoria and the trip to Halifax and over seas for that either war [illegible] colonel Call will not be present at the reunion.

The 88th, an infantry unit claimed the fame of being the only battalion to be d the name Victoria Today only the memory of the veterans remains for the unit has no affiliations with present-day forces.

WAS BUGLER

Among those who will be present next Thursday are E. W. Maynard, who was regimental bugler.

A MARKED MAN

BIRMINGHAM, England. (CP) A. E. Tipins, 63, claims that he is England's most married man. His art gallery includes tattooings of Queen [illegible] a, King Edward VII, Queen Alexandra, King George V, the Churchillian Britannia, his parents' graves and, around his neck, a string of birds.

EDDY Does It AGAIN

100 SUITS 75 COATS

It's a real EDDY - style special event. Two groups of better suits, coats and shorties, all sizes, all prices . . . a wonderful choice and think of it, all

1/4 to 1/3 OFF

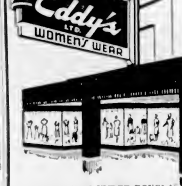

OVER, ON and UNDER DOUGLAS

The 24th Is the Next Date

and we're ready at

Diggons'

You'll find everything: crepe papers, streamers, paste, flags, balloons . . . yes and an artist to help you in planning your individual design of decoration

FOR THE PICNIC

FREE

Picture of your decoration at Diggons' and a 5c ice cream cone

BOOKS

FOR HOLIDAY READING

"Festival at Farbridge" by J. B. Priestley..... $3.25

"Canada's Century" by D. M. Leheuriau..... $4.00

"Elephant Bill" by Lt. Col. J. H. Williams D.S.O. $4.25

FOR FUN AT THE BEACH

INFLATA TOY

For The Small Business Man

The Purse: Bookkeeping Company [illegible] $12.50 and up

Diggons'

GOVERNMENT at JOHNSON

He wants to get married—

—she does too!

YOU HAVE PLANS that are important, too. The things you want most—the worthwhile things, have to be planned for, saved for.

That's not easy, these days. But here are two suggestions that may help you to realize your own particular dreams:

First, decide what you want most, how much it will cost, and open a special savings account at The Royal Bank of Canada for that one particular purpose — then save for it.

Second, use the Royal Bank Budget Book to keep yourself on your course, and to avoid careless spending. The budget book does not suggest how you should spend your money. It does provide you with a simple pattern to help you PLAN YOUR BUDGET TO SUIT YOURSELF. You can get a copy at any branch. Ask for one.

THE ROYAL BANK OF CANADA

1106-1108 Govt Street - - - A. B. WHITE, Manager
Douglas Street - - - - - R. R. WILDE, Manager
Fort Street - - - - - E. H. WATCHORN, Manager
Hillside and Quadra - A. S. McKINNON, Manager

World News In Review

(From CP, AP, INS, Reuters)

Informed diplomats in LONDON yesterday disclosed that Britain has asked that Japan pay limited reparations to the countries which helped to beat her.

The U.S. which opposes the move, is sending Special Ambassador John Foster Dulles to London next week for talks on Anglo-American differences over a Japanese peace treaty.

Britain want all the gold but Hon held in trust for Japan by Supreme Command, Allied Powers, to be divided among the battered of Japan's former enemies. The gold was seized at the end of the war and has been held as banking for Japanese currency.

* * *

In Cincinnati, 300 Western Union employees walked off the job. They were joined by several hundred more in PHILADELPHIA. The employees, restless in their demands for a new wage contract, insisted they were not striking—they were merely "vacationing."

* * *

A crumb of comfort came from Lloyds of LONDON, which quoted 10-to-1 odds against war before June. But Lloyds was not as cheerful as it was last December, when it set 50-to-1 odds against war before September 1, 1951.

* * *

In PITTSBURGH, police accused a numbers racketeer of setting up a cash register on the back of a car to keep track of his curbstone transactions.

* * *

American college students got good news from WASHINGTON. Selective Service Director Lewis B. Hershey postponed for up to three months the induction of students who are seeking draft deferments.

* * *

FIFTEEN ARRESTED

In troubled BARCELONA, police arrested 15 suspected members of the anarchist National Labor Federation. The federation recently organized disorders in which 300,000 Barcelonans quit work, and demonstrators burned the city hall, stoned a hotel and overturned cars.

* * *

A recount of votes in CHARLOTTETOWN confirmed the election of R. R. Bell, provincial Conservative leader. He had a majority of seven.

* * *

The Labor Ministry in London announced tentatively a total forces have gained 100,000 men in six months. Service strength now is 809,000.

* * *

A DAYTON, Ohio, court jailed Air National Guard for a year and a day, after he admitted sabotaging three air force planes and then reporting the sabotage so he could "get some self glory."

BIG FREIGHT LOAD

The first aircraft ever designed exclusively for freight service warmed up on a LOS ANGELES runway for its first scheduled east bound flight. The mammoth DC-6A carries 30,000 pounds of freight.

* * *

Surviving Australian is Indicated Prof. C. J. Bakker, nuclear physicist, who will be the first foreign scientist permitted to enter Argentina's tightly guarded island laboratory at Huemul. Argentina is reported to be building a solar kiln to create a small sun in the same way the sun does. Prof. Bakker is taking a model of the Dutch atom-splitter with him.

* * *

A Communist radio broadcast from PYONGYANG accused Gen. Matthew Ridgway of making "false and fabricated" peeps to the U.N. on Communist war plans. Ridgway said captured documents showed the Reds issued final battle orders a week before the Korean war broke out.

* * *

Observers in COLUMBUS, Ohio, noted a sun spot 100,000 miles long, which greatly bothered astrameters. The sun spot cycle passed two years ago. Astronomers said the freak spot probably was responsible for bad radio reception.

* * *

The Japanese Government sought in TOKYO parliamentary approval for a surcharge of 30,000 yen (about $90) on installation of new telephones.

* * *

The Ford Foundation in NEW YORK picked Dr. Alvin S. Eurtich, president of the State University of New York to administer its education fund. Dr. Eurtich will have $7,154,000 to work with.

* * *

HIGH PRICES PROBED

High prices of black market antibiotics in YOKOHAMA drew police off on an investigation. Current price of $653 a ton for penicillin, plus a brisk market in steel scrap, has lured many Japanese into the tricky business of salvaging unexploded wartime bombs. This scavenging has killed ten persons in three months.

* * *

In MOSCOW, author Josef Stalin drew not unexpected praise for his 70th book. Pravda filled two pages with a review of the book, in which Stalin says the people and government of the U.S.S.R. desire that there should never be armed conflict between Russia and the U.S.

Sidney Plans Big Banquet For Pioneers

SIDNEY, May 16.—A pioneer banquet is to be staged June 23, the second day of Sidney's diamond Jubilee celebration.

Forty pioneers will be honored guests. The names will be selected by North and South Saanich Pioneer Society. The banquet will be a lunch, and a marquee will be set aside for the pioneers' use for the remainder of the day.

North Saanich Park Board has received an offer of $50 prize money for a whistling contest. An anonymous donor believes that whistling is a lost art.

Sidney stores will be asked to close all day Wednesday for the holiday.

Chairman A. W. Murphy said the program is already shaping up as the best Sidney has ever offered.

JUST WARNING

WORTHING, Sussex England (CP)—A chief librarian here doesn't want it to be known as a censor, but he puts identifying marks on books that he considers "naughty," to distinguish them from "harmless" literature.

Questions In Census All Private

By GORDON FORBES

When the census enumerator calls in June to take the 1951 census he may ask each person 29 questions.

But don't take offence to any of the questions. None of this information may be divulged to anyone, and can be used for statistical purposes only. Nothing but totals will be published.

Furthermore, there is no chance that your neighbor may be asking you the questions some of which are of a personal nature. Every effort is being made to have enumerators cover districts in which they don't live.

That's the latest word from Arthur J. Burns, Victoria barrister, census commissioner in the federal riding of Victoria.

NOT LONG

The enumerator will be in your house no longer than 20 minutes or half an hour.

"The time will depend entirely on the co-operation of the citizens," said the commissioner.

Besides requiring your name and address, the census enumerator will ask about your relationship to the head of the family, your sex, age, and marital status. Whether you are living on a farm or not, your years of schooling, whether you have attended school during the current school year, whether you are able to speak English or French or both, the language you first spoke as a child and still understand, your religion, birthplace, period of immigration, citizenship and origin.

If you are under 14, that is all he will ask.

MORE QUERIES

If you are over 14 he will have a number of additional questions. He will ask about your war service, whether you had a job or not in the week prior to June 2, and the number of hours you worked, if you worked, had a job but did not work, or were looking for work. He will ask the kind of business or industry in which you were employed, and your occupation in that industry.

He will further ask if you were employed as a wage earner, on your own account, or as an employer. If you worked for salary or wages, he will ask how many weeks you worked in the 12 months prior to June 2, and your wages or salary for that period.

The number of questions will depend on such facts as age and employment status.

HOUSING

At every fifth house questions will be asked about the dwelling in which the householder lives. All census information is kept completely confidential by the enumerator, under an oath of secrecy enforced by severe penalties. This information is immediately transferred to anonymous cards," said Mr. Burns.

In the Victoria riding there will be 73 enumerators.

Delving into history, Mr. Burns said the objects of the censuses of the pre-Christian era and the Middle Ages were mainly to ascertain what man could be called to the army and the amounts of money that could be wrung from individuals in taxation.

"This conception of the object of the census is so alien to the modern idea that it is expressly forbidden by law to use census data for any such purpose" he explained.

SOME USES

Briefly, here are some uses of the information.

1. To determine representation in Parliament.

2. To determine amount of Federal subsidies paid to provinces.

3. To assist all levels of government legislative and administration.

4. To provide a basis for estimates in years between censuses.

5. To assist business men in determining a myriad of facts.

6. To assist sociologists and welfare societies.

7. To assist the clergy, educators, authors and lecturers.

LEMON BOATS

Lemon boats provide an interesting way to serve salad dressings or sauces. Cut a lemon in half lengthwise, scoop out the pulp and juice, fill with sauce. Have one boat for each person.

Busiest Man in Town

—Colonist Photo by Bud Elsemore.

Lawyer Arthur J. Burns, 620 View Street, is one of busiest men in Victoria these days. In his capacity as census commissioner, Mr. Burns is responsible for enumeration of whole of Federal riding of Victoria, which extends from Esquimalt to Oak Bay and partly into Saanich—about 18 square miles. Commissioner will be in charge of 73 enumerators.

SPECIAL!
WESTERN SHINGLE STAIN
A real good quality which will preserve and brighten your roof and shingle side walls.

REGULAR COLORS	$6.50 Gal.
GREEN	3.75 Gal.
BLUE	6.00 Gal.

We have a complete stock of painters' brushes, turpa, linseed oil and tools. Come in and talk over your painting problems.

GENERAL PAINT STORE
1665 DOUGLAS STREET. Phone Orders Daily Delivery. Phone E mpire 5618

The Daily Cross-Word Puzzle

(Released by The Bell Syndicate, Inc.)

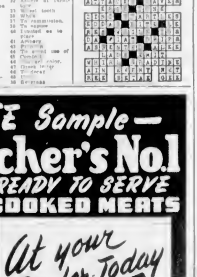

HORIZONTAL

1 Miscount
6 Native minister.
8 American Indian.
9 Lend money.
10 Bad.
11 Thing in law.
12 Forgive.
13 Kind of cloth.
15 Wish.
17 Soluble in.
18 Lubricate.
20 Low island.
21 American ostrich.
23 Sea eagle.
24 Pronoun.
26 Thing to hold pay.
27 Attack.
28 Attack for pay.
29 Boulder.
30 Dispatch.
31 Customary.
32 Canine.
33 Feminine title.
34 Two (prefix).
35 Part of body.
36 Petty thief.
37 Devil (slang).
38 Tie.
39 Be worthy.
40 Small finished.
41 Tie.
42 To compose.
43 Actor dies.
44 Actor Ayres.
45 Woman—ed.
46 To precede.
47 Affirmative.

VERTICAL

1 Card game to beat.
2 Blame of land.
3 Kind of fruit.
4 Woman's name.
5 Angry.
6 Pronoun.
7 Kind of fur.
8 Sentence to fine or penalize.
9 Deceive.
10 Part of cask.
11 Ancient.
12 Monthly.
13 Kind of horse.
14 Pen.
15 Prelude.
16 Relating.
17 Wet mixture of lime.
18 Lubricate.
19 Angle-Saxon.
20 Ancient.
21 Electrical unit.
22 Tree.
25 Ancient writing.
27 To write beetle.
28 Poetic form.
29 Falling into.
30 Fish eggs.
31 Accidental injury.
32 Ill.
33 Wheel mark.
34 Ghost.
35 Communication.
36 To repeat.
37 Insulted as to.
38 Tie.
39 Affirmative.
40 Ancient.
41 Tie.
42 Tie.
43 Compass point.
44 Chemical suffix.
45 Tie.
46 Tie.

Answer to Yesterday's Puzzle:

Food Tastes So Much Better WITH Blue Bonnet MARGARINE
And costs so much less to prepare!
Of course you know how delicious Blue Bonnet is as a spread for bread or toast. Fresh! Delicate! Country sweet! Why not enjoy this extra goodness in all your cooking, too?

Pan fried foods are beautiful browned, crispy, and flavorful — every time!
Perfect seasoning for vegetables! Just a delicious whirl on rising bun as when fresh from refrigerator!
Light, tender cakes are yours every time with Blue Bonnet! Perfect for the icing, too.
Secrets for fish and vegetables are revealed in this delicious recipe book — send coupon for your copy!
All your pastry is made lighter, tender and flakier as much more easily with Blue Bonnet Margarine!

VICTOR RECORDS
Bring You All the Latest Hits at
Kent's
742 Fort

THRIFTY DINNER

Ask for...
ROYAL CITY
CANNED FOODS

Only Blue Bonnet Margarine comes packaged 2 convenient ways!
1. In the economical regular-type package with convenient color wafer in every bowl.
2. In the exclusive new Blue Bonnet Yellow Quik bag! Just press the color button . . . knead the bag . . . and delicious Blue Bonnet is colored ready to use in 2 minutes flat! No messy mixing! No dishes to wash! No waste! Ask your grocer for Blue Bonnet Margarine in whichever package you prefer.

Product of the Makers of FLEISCHMANN'S YEAST - MAGIC BAKING POWDER and other fine food products.

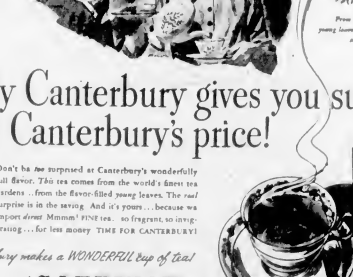

Only Canterbury gives you such fine tea ...at Canterbury's price!
Don't be too surprised at Canterbury's wonderfully full flavor. This tea comes from the world's finest tea gardens . . . from the flavor-filled young leaves. The real surprise is in the saving. And it's yours . . . because we import direct. Mmmm! FINE tea . . . so fragrant, so invigorating . . . for less money. TIME FOR CANTERBURY!
Canterbury makes a WONDERFUL cup of tea!
at SAFEWAY

FREE Sample—
Fletcher's No.1
READY TO SERVE
COOKED MEATS
At your Dealer Today
A LOCAL COMPANY - SERVING B.C. FOR OVER 40 YEARS

Tale May Be True, at That

Maybe this picture would win freedom for Victoria man facing sentence in Port Credit, Ont. Monday, for carrying concealed weapons. John Grosser, railway worker, told the judge every body in British Columbia wears sidearms, so now "there's plenty of bear and cougar." He said he'd shot bear with a revolver. Grosser was found guilty anyway. Police had stopped him when he was carrying Russian revolver and .38. But Tuesday Provincial Government Inspector George C. Stevenson shot bear above within eight miles of Victoria. And residents say there is an even bigger bear still in Colwood neighborhood. Maybe pistol-packing Neville had something. (If opinion a dead bear is good bear are John Tipton of Tipton Fire Farms and neighbor's little girl, Lora Rayner. Mauhand city papers made much of Victoria's gun-toter and the fact Wilson was fined only $25. By the look of bear invasion at Colwood and experience of two boys who encountered cougar near Brentwood recently, Vancouver's stories may be wrong. "Two guns" they'll ought to tell that to the judge.

Award Presentation Top Feature Of Scottish Cadets' Inspection

MILITARY ACTIVITIES

Tonight at the Bay Street Armoury will be a big occasion for cadets of the Canadian Scottish Regiment (Princess Mary's) when Lieut.-Col. W. J. Mosedale carries out his annual inspection.

Capt. L. D. Stephens, com[illegible] look forward to plenty of entertainment. The pipe band will be in attendance and members of [illegible] will accompany Lieut. Mosedale in attendance and members of [illegible] Highland airs.

Included on the program will be a display of Highland dancing by cadets and their partners. An anti-tank gun crew will then [illegible] show how efficient it is with its deadly weapon.

Immediately following the [illegible] anti-tank crew, the [illegible] Band will march past [illegible] Then [illegible] medley of [illegible] ruse shooting signals and [illegible] ming.

awards to the young soldiers.

Badges will go to Cpl. M. V. Vogler, Cpl. Douglas Duthie, Cpl. W. H. Shirley and Sgt. D. B. Barber. They were unit and rank shots during the year.

Feature event following the parade will be the presentation of the McDonald Trophy to Sgt. F. D. Barber who has been chosen outstanding cadet of the year.

Presentation will be made by Mrs. S. J. McDonald. Winner last year was Sgt. Major Ian Sutherland.

Victorians who attend can look forward to plenty of entertainment. The pipe band will be in attendance and members of [illegible] will accompany Lieut. Mosedale in attendance and members of [illegible] Highland airs.

Included on the program will be a display of Highland dancing by cadets and their partners. An anti-tank gun crew will then [illegible] show how efficient it is with its deadly weapon.

Immediately following the [illegible] anti-tank crew, the [illegible] Band will march past [illegible] Then [illegible] medley of [illegible] ruse shooting signals and [illegible] ming.

PLAN RECRUITING TOUR

A mobile recruiting office for the new European Brigade will tour Vancouver Island this week-end, Capt. Sidney Digby of the recruiting office at the Armory said yesterday.

Major J. D. Gillies of the P.P.C.L.I., who is in charge of the party which will travel as far north as Port Alberni.

Assisting in the recruiting drive will be members of the [illegible] Regiment [illegible] Brass Band under Bandmaster Lieut. John Tasch.

Although 40 Eights is not allowed by the army, those not the exact figure, no low number of Victorians who have served

FLYING TO EDMONTON

Sqdn. Ldr. P. D. P. Heard, commanding officer of Victoria air cadet squadron, and a wireless operator are flying to Edmonton Friday to attend a conference of [illegible] commanding officers.

Plans are expected to be announced on air cadet activities, summer camp for the local squadron.

How It Started

By JEAN NEWTON

"GIVE LOSERS LEAVE TO SPEAK"

The correspondent who asks for the history of this once more popular saying asks if there one can definitely say just what it means. Let us take a young man in the matter of an old proverb from a celebrated specialist in old proverbs who was nearly to their source by three and a half centuries—namely, James Kelly, who published his collection of "Scottish Proverbs" in 1721. Kelly listed the expression under discussion here as "Give losing gamesters leave to speak." He defines it in this way: "Suffer men who have had losses and wrongs to express their resentments."

Shakespeare made the same admonition more than once, and fairly definitely in the play "Troilus and Cressida," where he wrote as follows:

"Loves will have leave
To ease their stomachs with their bitter tongues."

"Give losers leave to speak" is then a word for the underdog, an expression of the gallantry which the victor owes the loser. It goes way back in English speech, appearing in print in the "Proverbes" of John Heywood, published in 1546, as an already time honored idea. Here it is, village of 1546 and before:

"And where reason and custome therto was I affords,
Alwaye to let the losers have their wordes."

[illegible] by The Bell Syndicate, Inc.

Culbertson on Bridge

Copyright, 1951, by Ely Culbertson

Socalled "interference bids" made the bids and it had a lord don't always live up to their punishment. North-South found names. Here is a case from a [illegible] tournament.

South dealer
North-South vulnerable
Match-point scoring

NORTH
♠ 4 2
♥ A Q 7
♦ 10 5 3 2
♣ Q 7 5 2

WEST
♠ A Q 8 6
♥ 9 8 5 3
♦ 8 7 4
♣ 10 6

EAST
♠ K 10 9 5 3
♥ 10 4 2
♦ 9 3 6
♣ A 8

SOUTH
♠ J 7
♥ K 6
♦ A K Q
♣ A K J 9 5 3

It can be seen almost at a glance that five clubs was the right contract for the North-South hands. However, because of the match-point angle, many pairs ended up in three notrump - and met defeat when a spade was led against them.

Some North-South's bid up to five clubs voluntarily, but others were "pushed" to that contract via this avenue.

South	West	North	East
1 ♠	Pass	1 ♦	4 ♥ (1)
5 ♣	5 ♠	6 ♣	Pass
6 ♣	Pass	Pass	Pass

The spade overcall by East was [illegible] Inexcusable though many Easts

MR. PILE SUFFERER

[illegible] by Bell Syndicate and Tribune

Steel Founders Meet In Victoria Today

The Steel Founders of America began a convention at the Empress Hotel today.

About 100 delegates are expected from California, Oregon and Washington.

Joyce Roberts Skippers Snipe Class Race Victor

[illegible] Heard and Heath places went [illegible] Lawrence in Vega and [illegible] Dunsire.

[illegible] was the first of the [illegible] for the supervision of the [illegible] series. Nine boats [illegible] the race combated [illegible] breezes in cover [illegible] two [illegible] [illegible] [illegible]

Tale May Be True, at That

Photo by Bill Redman

Maybe this picture would win freedom for Victoria man facing sentence in Port Credit, Ont., Monday, for carrying concealed weapons. John Sevcik, railway worker, told the judge everybody in British Columbia wears sidearms because there's plenty of bear and cougar. He said he'd shot bear with a revolver. Sentence was left over until Monday to allow him when he was carrying Russian revolver and a .38. But Tuesday Provincial Government Inspector George C. Stevenson shot bear above within eight miles of city centre. And residents say there is an even bigger bear still in Cobwood neighborhood. Maybe pistol-packing Neville has something. (If opinion a dead bear is a good bear, see John Tupton of Tipton Fur Farms and neighbors in the g-l Lora Rayner, Mainland city papers made much of Victoria's gun rules, and the fact that "ain't is that it used to be." By the look of bear invasion at Cobwood and experience of two Boy Scouts who encountered cougar near Brentwood recently, Vancouver's strolles may be wrong. "Two gun" Neville ought to tell that to the judge.

Award Presentation Top Feature Of Scottish Cadets' Inspection

MILITARY ACTIVITIES

Tonight at the Bay Street Armoury will be a big occasion for cadets of the Canadian Scottish Regiment (Princess Mary's) when Lieut.-Col. W. J. Mosedale carries out his annual inspection.

Capt. G. D. Hughes, com- look forward to plenty of enter- were part of two platoons manding officer of the cadets tainment. The pipe band will be of the 50th H.A.A. Regiment at- well accompany 150. Mosedale in attendance and members of going to be busy.

for the new [illegible] he did last [illegible] with steel

BUSY WEEK AHEAD

For the remainder of this [illegible] Mosedale [illegible] Thursday to attend a conference of [illegible] commanding officers [illegible] Plans are expected [illegible] squadron.

awards to the young soldiers.

Badges will go to Cpl. M. V. Vogler, Cpl. Douglas Doidge, Cpl. W. H. Shirley and Sgt. D. B. Barber. They were unit and crack shots during the year.

Feature event following the parade will be the presentation of the McDonald Trophy to Sgt. P. H. Riches who has been chosen outstanding cadet of the year.

Presentation will be made by Mrs. S. J. McDonald. Winner last year was Sgt. Major Ian Sutherland.

Victorians who attend can

Highland airs.

Included on the program will be a display of Highland dancing by cadets and their partners. An anti-tank gun crew will show how efficient it is with its deadly weapon.

Immediately following the parade will be a reception for the cadets, their parents and friends in the Bren gun ship leaving not at the shooting lanes and swimming.

PLAN RECRUITING TOUR

A mobile recruiting office for the new European Brigade will tour Vancouver Island it is announced. Capt. Sidney Digby of the recruiting office at the Armoury said yesterday.

Major G. D. Cowan of the PPCLI, will be in charge of the party which will visit all large towns as far north as Port Alberni.

Assisting in the recruiting drive will be members of the Canadian Scottish Regiment Brass band under Bandmaster Lieut. John Tassie.

Although eight flights is not allowed by the army to give the exact figures on the number of Victorians who have signed

How It Started

By JEAN NEWTON

"GIVE LOSERS LEAVE TO SPEAK"

The correspondent who asks for the history of this once more popular saying asks if one can definitely say just what it means. Let us take a look in the matter of an old proverb from a celebrated spectator in old proverbs who was nearly to their source to three and a half centuries—namely James Kelly, who published his collection of "Scottish Proverbs" in 1721. Kelly listed the expression under discussion here as "Give losers leave to speak" and in explaining it he said: "Suffer men who have had losses and wrongs to express their resentments."

Shakespeare made the same admonition more than once, and fairly definitely in the play, Titus Andronicus, where he wrote as follows:

"Lasers will have leave
To ease their stomachs with their bitter tongues"

"Give losers leave to speak" is then a word for the underdog, an expression of the gallantry which the winner owes the loser. It is one way back in English speech appearing in print in the "Proverbes" of John Heywood published in 1546, as an already time honored idea. Here it is, vintage of 1546 and before:

"And where one sings, and eta some-thing says aforeds,
Always to let the losers have their words."

(Released by The Bell Syndicate, Inc.)

Culbertson on Bridge

So-called "interference bids" made the bids and it had a bad don't always live up to their punishment. North-South found names. Here is a case from a fair tournament.

South, dealer.
North-South vulnerable
Match-point scoring.

NORTH
♠ 1 4
♥ V Q 7
♦ 10 5 3 2
♣ Q J 7 2

WEST
♠ A Q 8 6
♥ K 9 6 3
♦ R T 4
♣ 10 6

EAST
♠ K 10 9 5 3
♥ 3 4 1 2
♦ 1 9 8
♣ 8 5

SOUTH
♠ J 7
♥ 10 8 5
♦ A K Q
♣ A K J 9 5 3

It can be seen almost at a glance that five clubs was the right contract for the South hands. However, because of the match-point angle, many pairs ended up in three no-trump and met defeat when a spade was led against them.

Some North-Souths bid up to five clubs voluntarily, but others were "pushed" to that contract via this auction.

South	West	North	East
1 ♣	Pass	1 ♠	Pass
2 ♠	3 ♣	4 ♣	Pass
5 ♣	Pass	Pass	Pass

The spade overcall by East was unexcusable although many Easts

made their best contract.

The wisdom of the spade overcall is proved by this point, even though East found excellent spade support in partner's hand, he still couldn't afford to take five against the vulnerable opponents (though he himself was not vulnerable). Thus, his overcall had no conceivable purpose not even as a lead-directing device, since East did not particularly want a spade lead unless his partner chose that suit of his own volition.

It might be thought that North-South should have avoided a no-trump contract even if they weren't warned by East-West spade bidding, but it must be borne in mind that match-point players often gamble for the extra points which accrue to no-trump contracts.

Steel Founders Meet In Victoria Today

The Steel Founders of America begin a convention at the Empress Hotel today.

About 100 delegates are expected from California, Oregon and Washington.

Joyce Roberts Skippers Snipe Class Race Victor

[illegible] places went [illegible] on Vega and [illegible] Promise [illegible] the first of the [illegible] ass in the [illegible] Nine boats [illegible] The race combated [illegible] Colours to cover [illegible] of two [illegible] [illegible] [illegible]

Victoria College Results Announced Following Examinations of April

Results of April examinations at Victoria College were announced yesterday.

The list is classified as follows: First Class, 80 per cent or better; Second Class, 65 to 80 per cent, passed, 50 to 65 per cent, and passed with supplementals.

Those receiving credit are listed at the end of each group, the numbers in brackets indicating units of credit received.

SECOND YEAR

FULL AND CONDITIONED UNDERGRADUATES

First Class (in order of merit)—Frederick J. Carstens, Peter C. Smith, Jacqueline P. Sawyer, Garth Jones, David J. Ballantyne, Kenneth R. Mackay, Muriel C. Trimble, Douglas E. Bebb, Jenifer G. Monday, Richard N. Mugford, Isabelle F. Davis, Patricia L. A. George, Doris T. Bowman, Frank W. Gower, Frank S. Hatcher.

Second Class (alphabetically)—Frederick B. Anderson, Maureen E. Baxter, Charles A. Brumwell, M. Johanna Carroll, Mary G. Christie, Gertrude E. Cunningham, Joan M. Davies, Maida F. Dunkley, Kenneth C. Gilliard, Evelyn F. A. Harvey, Peter J. L. Henshawe, William C. Jones, Carey D. McAllister, J. Fraser MacPherson, Richard G. Paterson, Terry F. Rutherford, Vernon C. Serl, Vera M. Stanley, Wasdave Sundher, Patrick H. Thomas, Brian W. H. Wharf, Florence H. Yipp.

Passed (alphabetically)—Margaret E. Addis, Kenneth H. Leighton, Alexander K. McCabe, Conrad A. Namtenionski, Bruce W. Naylor, William E. Paley, Don N. Taylor.

Passed With Supplementals—Binalpi Bike (Geog. 200), Peter W. Butler (French 202); Richard Cook (Math. 201), L. Irene Gilbingham (Eng. 200, French 202), Gordon L. Hember (Eng. 200, Econ. 200), Roy Logie (Math. 200), George F. Rapson (Eng. 200), J. Michael Rothery (Latin 202), David G. Sutherland (Math. 200), Lorraine A. Watt (Latin 201).

Received credit in certain subjects (number of units in brackets) — Kenneth M. Bridge (3); John F. Campbell (3), Richard J. Chester (3); Violet Christensen (3), Andrew J. Crerar (12), Philip H. Connolly (12), David Farne, (6), L. W. Leonn Fisher (3), Alfred G. Fosgard (12), Glen A. Guest (9), John J. Houston (3), Donald J. Jones (9), Bernard Klein (12), J. R. Irene Levy (9), Thirril M. Lipsey (12), Rosemary D. Luff (9), Robert T. McConechy (9), Martin (9), Elmer S. Matthews (12), W. June Milburn (6), Catherine W. Perkins (3), Patricia R. F. Sinnott (12), David L. Stranton (12), Margaret L. Taylor (9), Gillian M. Tremblay (9), Isla Turk (3), T. John Wellburn (12), John F. Wood (12), Laurence A. Wright (12).

FIRST YEAR

FULL AND CONDITIONED UNDERGRADUATES

First Class (in order of merit)—Beverley J. Patton, Janice M. Bacon, Audrey N. Twa, Elaine M. Moore, Patricia K. Johnston, Jack N. Mercury, Robert Alfirch, Anne A. Coates, Denis A. Godson, Yvonne J. Petrie, M. Joan Whitten, G. Joanne Elliot, John D. S. Turnbull, Jane M. Sutherland.

Second Class (alphabetically)—Brian D. Ainscough, William H. Atwood, Joan E. Biddle, Alan H. Bleathman, Gerald W. Bowden, Darlene A. Brinkworth, Barbara A. Burgess, Michael V. Cromie, Jan M. Douglas, William G. Duckitt, Audrey F. Ella, A. Owen Erwin, Barbara H. Foster, David R. Francis, William J. Garner, Katherine M. Goodland, Malcolm D. Graham, Boyd B. A. Grier, Lawrence M. Harper, Charles C. Harris, Victor D. Harrison, Herbert G. Ingram, John Ivanisko, Patricia Joe, Walter Komarnicky, William S. Laidlaw, Allen G. Leinweber, Audrey G. Linnes, Herbert Lyle, Fairfila M. Mc-Kinnon, Donald MacDermid, Donald C. Martin, Donald C. Mathieson, Robert L. Macmahan, Linnes A. Newton, Ralph Nallens, Donald H. C. Peterson, James A. Rainer, Marian F. Rolner, Gloria C. Richmond, Edith O. T. Rodstrom, Freya M. A. Rodstrom, N. Shirley G. Smith, Sylvia C. Southin, George B. Spindler, E. Claire Thomas, Elizabeth C. Yardley.

Passed (alphabetically) — Ernest Alexander, James C. Baxter, H. Annette Cabeldu, Gerald Jr. J. Conder, Virginia C. Dalby, Sylvia A. Dalen, Joan M. Fisher, L. Mackenzie Forbes, William Haley, G. Archibald McIntosh, A. Maureen Mackenzie, Daria Maclennan, James E. Marshall, Harry E. Martins, G. E. Norris Mayne, George R. Metcalfe, E. Yvonne Mouat, Janis L. Nicholson, Elizabeth J. Oliver, June D. Orchard, Carolyn N. Pauline E. Joyce Roberts, Duncan F. Rivenley (Latin 101), J. Einar Reynolds (Math. 101), W. Russell Donaldson (German 30), Brian H. Duncan (Eng. 205), Stewart T. Fall (Eng. 100 and 103), Maurice Fourier (Biol. 200), Marilyn F. Gowan (Biol. 100), Robert A. Haldane (French 100), Fenn Hoy, W. Malcolm W. Hamilton (Geog. 101), Thomas G. Heppell (French 101, Math. 101), Valentine Hughes (Biol. 100), Harold C. Martin (Eng. 100 and 101), Kenneth J. Orr (French 101), Dacre H. Powell (Eng. 100 and 101, French 101), Elizabeth J. Pyatt (Hist. 202), James N. Raine (French 101), Lawrence A. Retsill (German 00), Irene A. Smith (Latin 103), 90, Math. 101), Allan R. Watson (Eng.), Maurice N. C. Wood (Eng. 100).

Received credit in certain subjects, number of units in brackets — Norman E. Alexander (8), Diana P. Arnott (9), Marilyn R. Baleom (12), John N. Biddle (9), Richard J. Bolton (12), James A. Brown (12), Ronald G. Campion (12), Mark D. Carley (9), Richard H. Chisholm (12), Geoffrey H. Craves (9), Robert A. Elliott (9), Marion E. Gibbs (6), James H. Gilbert (12), M. Elizabeth Gilmore (9), L. Frederic Graves (9), James M. Harvey (9), Edmund W. Howard (9), Ronald J. Issac (12), Raphael E. Jackman (9), Marion E. Jones (9), Joan L. Kirby (12), Richard R. Kitson (12), Ronald A. Klatt (9), Yvette Y. Leith (9), E. Anthony Locke (9), Beverley P. M. Mitchell (12), Margaret E. Molson (9), Donald M. Mull (9), Ronald V. Rosley (9), Gerald R. Shaw (12), John W. Shipley (12), Sardul Singh (9), Denis A. Stead (12), Mary P. Stevenson (12), Donald L. Taylor (9), Kathleen J. Thornbery (12), Brian J. Travers, Smith (9), Dorothy A. Villers (9), Frank T. Whitwell (9), Mary E. Williams (9), Stephen Wong (3), A. Carolyn M. Wootton (9), Robert M. Young (12).

EVENING DIVISION

First Class (alphabetically)—Grace J. Carrell, Rose Ginsberg, Mrs. Margaret C. Manson, Geoffrey P. Mason, Robert C. Taylor, Edna E. Wallace, Irene L. Wilson, Stewart T. Fall (Eng. 100 and 103), Lucille A. Armstrong, Gerald R. Barry, Walter B. Ellis, Ella M. Brett, Cicely G. Rossiter, Cecilia Smillie.

Passed (alphabetically)—Robert C. Akins, Jessie K. Dron, H. Frank Jarvis.

Jaycees Will Enter City Political Field

Victoria Junior Chamber of Commerce has announced plans to step into civic government.

The 37-member last night nominated one member to seek the post of area commissioner and formulated plans to back another member for an aldermanic post in the June 7 by-election.

Jack Ledger, 33, 1940 Brighton Ave., was nominated for the area commissioner post.

An official letter will be sent the council today, just prior to the council's action of appointing three new members.

PERFECT BALANCE

The plan was suggested by member and police commissioner Brent Murdoch, who said that if it was possible a Chamber man-ber also should be nominated for the City Council.

Murdoch said, "A perfect council would consist of both older and younger businessmen."

It was suggested that if an eligible candidate could not be found within the membership a person should be sponsored outside the Chamber.

Reeve P. A. Gibbs said last night he would not be a candidate for the commission post.

No definite candidate for the by-election was nominated by the meeting, members agreeing to consider the matter further before selecting a choice.

The meeting was assured that Ledger would meet property qualifications required for the area commissioner post and also that a by-election candidate would be screened for qualifications.

Profit of Fair $5,000, Junior Chamber Hears

A net profit of approximately $5,000 from the 1951 Products Fair was reported to the Junior Chamber of Commerce last night.

And a record attendance of between 34,000 and 35,000 for the five days also was reported.

Treasurer James Anderson said revenue from the fair totalled $3,770 from general admissions, $2,300 from booth rentals and $7,750 from weekly pass tickets.

Expenses were approximately $9,900.

USE OF PROFIT

Mr. Anderson noted that 60 per cent of the profits would go to the Chamber's industrial bureau and the remainder to commerce funds.

Lt.-Col. Products Fair committee chairman D. Anderson reported what was believed a record five-day attendance of nearly 35,000 persons. A Saturday record of 12,096 persons at attendance also was recorded.

A detailed financial statement of the fair will be presented at the next meeting.

Aging Mallard Notable Duck

VANCOUVER, May 16 (CP)—A 15-year-old pet mallard, "Goo-Goo" has become a famous duck in these parts.

It was a good laying duck until it was two years old, when it laid the biggest egg of all by turning into a drake. Since that time 13 years ago Goo-Goo has never looked back.

His guns are rusty with age and he hobbles wearily around the backyard of Mrs. Lamouraine, who found Goo-Goo when it was a downy baby.

In the first bush of growth Goo-Goo laid some 324 eggs, then output slowed and it began ducking. Soon its feathers changed and the colored ring typical of male mallards appeared on the neck. The beak darkened and the eggs stopped coming.

Experts came around and suggested the name be changed to "Sir Francis" or something suitable to his sex.

As a last duck, Goo-Goo had only one brief fling. "A wild mallard was visiting over the yard one saw Goo-Goo and put on his brakes" said Mrs. Lamouraine. "Goo-Goo fluttered nobly and got about four feet off the ground. Then she sank. She'd put on too much weight to fly."

So Goo-Goo resigned herself to the quiet life and now toddles around in the sunshine, smug in the knowledge that she should not be nominated for the city council.

Oak Bay Approves Executive Action

Oak Bay Council last night voted "yes" to a Union of B.C. Municipalities ballot calling for the appointment of the union executive as a resolutions committee at the next convention.

The letter from the U.B.C.M. executive, of which Mayor Percy George is president, said at last year's convention "there was somewhat of a fiasco as the members in the convention repudiated what the member municipalities had voted for by written ballot."

Reeve P. A. Gibbs said last night he would not be a candidate for the commission post.

Monday, Saanich Council voted "no" to the proposal on the grounds that the resolutions committee might "railroad" through only executive-approved resolutions.

Decision on the approval of a Regional Planning Board, recently endorsed by the City Council, was tabled pending legal advice.

A petition for local improvement work on Orchard Avenue was tabled following a protest by Councillor F. G. Robinson over the number of road and sidewalk projects already before the public. It was pointed out, the public has a right to walk on these gardens near the road edge.

Two loan by-laws, one for $86,572 for roads and curbs and one for $31,597 for sewers and water mains, were finally passed.

Councillor Robinson said he thought that a road without a sidewalk on at least one side forced people to walk on the road as residents cultivated public property right to the road edge.

"I think it's time the council set a clear-cut policy on this matter," Councillor R. B. Wilson added.

GARDENS TO CURB

During discussion, the example of Dewdney Avenue was brought up. Dewdney has no sidewalks and every property owner runs his garden right to the road, excluding sidewalks.

TOO COSTLY

Engineer A. S. G. Musgrave said he had asked the petitioners to irrigate at least one sidewalk at their request, but the residents felt the cost would be too high.

Land Registry Delays Under Fire by Oak Bay

Oak Bay will press the Provincial Government to take action over the "bottleneck" in the Land Registry Office.

The matter arose at last night's council meeting when Councillor F. A. Robinson, a contractor, asked municipal engineer A. S. G. Musgrave why there was such a long delay in the Land Registry Office over approval of the new Willows subdivision.

"I am really perturbed," Councillor Robinson told the council, "to see that property standing idle . . . every month that passes makes it more difficult to sell those lots."

Mr. Musgrave said the surveyed plans had been in the Land Registry Office for approval for about six weeks.

STAFF SHORTAGE

Reeve P. A. Gibbs said he felt the fault was not with the Land Registry employees who were "working very hard" but with the Government for not allowing them enough staff or office space.

A motion to communicate with the Minister of Municipal Affairs asking him to look into the Land Registry Office situation was passed unanimously.

Councillor Robinson moved that the works committee bring in a report on the progress of the various sub-divisions in the old Willows race-track area.

ONLY A MYTH

AUCKLAND, N.Z. (AP)—Dr. F. J. Schonell, an international authority, denies that children today cannot spell as well as their parents. He said spelling tests used 25 years ago were tried on modern children who gained slightly higher marks.

Fault Not With Workers

Say Seagram's and be Sure
Seagram's "V.O."
Seagram's "83"
Seagram's Crown Royal
Seagram's King's Plate
Seagram's Three Star
This advertisement is not published or displayed by the Liquor Control Board or by the Government of British Columbia

Now!
THE SEAL OF Christie's PERFECT BAKING
is on a new flavourful EXTRA THIN cracker
Try this NEW Christies shopping value!
MORE crackers per pound!
Christie's PREMIUM
Christie's PREMIUM SALTINE CRACKERS
Saltines
perfectly browned for extra flavour

LEAVING EARLY, MR. JONES?
"Yes, I don't want to miss
The best vegetable soup you ever tasted"
Taste for yourself what makes a man put on his hat, and rush home!
The first spoonful will convince you! Eleven garden-fresh vegetables . . . lots of nourishing beef stock . . . It all adds up to a new and better soup you'll really enjoy! Try Aylmer New Vegetable Soup—see if you don't say "the best vegetable soup I ever tasted".
"Packed in B.C."
Aylmer
NEW
Vegetable Soup
YOUR FAMILY DESERVES AYLMER QUALITY
CANADIAN CANNERS (1928) LTD., VANCOUVER, B.C.

KEEP THEM SINGING
Canary favors depend on Brock's to keep their golden-coated songsters healthy and happy. Brock's Bird Seed is the seed to sing about—selected by breeders who are competitive experts. Tested ingredients—and a FREE Bird Treat containing Yeast—prevents a dry coat and lusher-oil diet to assure fine-coat light-hearted singing.
BROCK'S
BIRD SEED
AND TREAT
BROCK'S BIRD GRAVEL
INDISPENSABLE FOR DIGESTIO

COMPARE
HEINZ
BIG 13-OZ BOTTLE
with other brands
Ounce for ounce you'll find how little it costs to buy this big flavour bargain
Flavour is the least expensive and yet the most sought after feature of every meal. A dash of Heinz Tomato Ketchup costs next to nothing, but whether used as a sauce or in cooking, it gives a zestful lift to any meal, plain or fancy.
That is why 7 out of 10 shoppers in Canada snap up Heinz Ketchup as a real flavour bargain.
LOOK FOR THESE FLAVOUR BARGAINS, TOO
HEINZ Chili Sauce
HEINZ Tomato Juice
HEINZ Cream of Tomato Soup
HEINZ
ESTD 1869
TOMATO
KETCHUP
57 VARIETIES
So rich—a few drops go a long way

Contract Awarded, Work Begun on Sidney Hotel

Contract has been awarded and preliminary work begun on the new $140,000 hotel at Sidney. Owner A. M. Dore said contract had been given to W. D. McColl, who submitted a bid of $62,436 for general construction. Plumbing, wiring and interior decorating will be done by sub-contract. Excavating began yesterday and Mr. Dore says building will be opened about November 15 this year. Modern furniture and fittings will cost $45,000, as yo Mr. Dore, and the hotel will contain banquet hall, coffee shop, cafe, 20 large rooms and a modern beer parlor. A 68 per cent majority of Sidney residents favored sale of beer by the glass in recent plebiscite. Old Sidney hotel burned down in 1947.

Racing Results, Entries

Suffolk Downs

At Hollywood

Damage Totals $300 In Car-Truck Crash

Abo $300 damage was caused in a car-truck collision at 10:30 a.m. yesterday morning when a small car collided with a vegetable truck at Douglas and Pembroke according to police. The time was given as Low clouds on Pembroke

Be Wise! Get Wisers DELUXE WHISKY

This advertisement is not published or displayed by the Liquor Control Board or by the Government of British Columbia.

Uncle Wiggily Story - - -

By Howard Garis

UNCLE BUTTER SEES IT

Uncle Wiggily thought for sure that he was going to be very brave when he opened the closet door in his woodshed.

"Whatever it is that Nurse Jane saw--or thought she saw--will not frighten me!" said the rabbit uncle. But that was before he saw the big, black, bushy thing that seemed ready to jump at him from the shoe shovel closet.

Then, forgetting all about being brave, Uncle Wiggily slammed shut the closet door and jumped toward the outer door of the woodshed.

"There surely is something big, black and bushy in the closet. Nurse Jane was right!" thought the rabbit gentleman as he reached the shed door. "I am glad I closed the closet door before I--before I will I may, as well admit it--before I ran away. But I am coming back. I have whatever it is shut in the closet. I will go get my water pistol and come back. Whoever you are I am coming back!" Uncle Wiggily shouted these words in his loudest voice.

And just then, as truly as I am telling you, there sounded again that groaning noise, something like the moo of a cow. Like this:

"Um! Oo! Um! Oo! Um! Oo!

"I heard you the first time!" Mr. Longears called back over his shoulder at whatever was in the closet. "I'm not afraid of you! I am coming back. With my pistol!"

Uncle Wiggily shouted the last three words. He didn't say water pistol--just pistol.

"No use telling that--well, whatever that big, black, bushy thing is--no use letting it know I only have a water gun," whispered Mr. Longears to himself.

By the time the jolly rabbit gentleman with the pink twinkling nose had reached the outer door of the shed--Only just now Uncle Wiggily did not feel very jolly, nor was his pink nose twinkling.

"Just you wait! Just you wait! That's all!" said Mr. Longears sort of ferocious and threatening like, not to say belligerent. "Just you wait--that's all!"

Then all of a sudden, that mysterious noise was heard again:

"Um! Oo! Um! Oo! Um! Oo!"

"Ha! Ha! Ha!" laughed Uncle Wiggy, sarcastic like.

Then, also suddenly, a voice shouted:

"Wigg! Wigg! Where are you?"

My goodness me, sakes alive and a bushel of lollipops!" exclaimed Mr. Longears. "That's Uncle Butter! I wonder if that old grocery store goat could be hiding in the closet to play a trick on Nurse Jane and me? If he has--"

Again the voice shouted:

"Wigg! Wigg! Where are you?" And Mr. Longears answered

"I'm in the woodshed but I am coming out. And if you have been playing a trick, Pet Butter, I'll have something more to say to you!"

Uncle Wiggily opened the shed door which had blown shut, and there, standing out in the sunshine was Uncle Butter, twirling his horns and wagging his chin whiskers.

"Oh, then you were not hiding in the closet and making funny noises like something big, black and bushy were you, Pat?" asked the rabbit gentleman.

"Of course I wasn't, Wigg. I just came over to say I can't play checkers with you tonight. I am taking Aunt Lettie to the movies. What's all this talk about something big, black and bushy in the closet, Wigg?"

"Come on in and I'll show you, Pat," said the rabbit.

Uncle Butter went in the shed with Mr. Longears. Uncle Wiggy opened the closet door. That sound came again: "Um! Oo! Um! Oo! Um! Oo!"

"Do you see it, Pat?"

"Yes, Wigg; I see it. Big black and bushy! Come on! Let's get!"

Uncle Wiggily and his goat friend ran out of the shed. But there will be another story tomorrow if the back fence will allow room around in front so that when the pussy cat walks on it she can wave her tail at the police dog.

(All rights reserved by The Bell Syndicate, Inc.)

HEYWOOD, Lancashire, England, (CP)—Bob Greenhorn, 32, is continue cleaning the town hall windows even though he has been elected mayor. He's a window cleaner.

ADD FRUITS

A molded fruit salad of plain water Add chunks of orange with gelatin takes on added flavor with other fruits. fresh orange juice Instead of

United PURITY Stores

FOOD VALUES

FROM SOUP TO DESSERT • REALLY ECONOMICAL BUYS

PRICES GOOD FOR THURSDAY FRIDAY SATURDAY

United PURITY Stores

IT PAYS TO SHOP AT YOUR NEIGHBORHOOD UNITED PURITY STORE
DOWNTOWN PRICES PLUS PERSONAL SERVICE

ONLY 2 BOX TOPS & 50c for TWO BEAUTIFUL STEAK KNIVES

LAYMON'S NABISCO SHREDDED WHEAT

2 PKGS. for 31c

Pure
WALKER'S BEST PLUM JAM 24-oz. jars, each 34c or 3 for 97c

Red Sockeye
HORSESHOE SALMON ½s, per tin 39c

FANCY PEAS Sieve 4, Royal City, 15-oz. 2 tins 33c

WALKER'S BEST PORK and BEANS 15-oz. 4 tins 47c

A NEW HIGH IN COFFEE ENJOYMENT
MALKIN'S BEST MALKIN'S NEW 90 COFFEE

AYLMER CHOICE
SLICED PEACHES 15-oz. 2 tins 39c

LIBBY'S
COOKED SPAGHETTI 15-oz. 2 tins 29c

lb. 97c

LITTLE DIPPER CAKE MIX Per pkt. 29c

SALTINES 16 oz. 33c

Assorted Sweet
BISCUITS 2 8 oz. pkts. 39c

OLD DUTCH CLEANSER 2 tins 25c

COOL DRINKS FOR SUMMER

FRESHIES Assorted flavors 4 pkts 19c

Welch's GRAPE JUICE Large bottle 49c

Grantham's LIME JUICE CORDIAL Large bottle 59c

Pasco ORANGE JUICE 20-oz. 2 for 39c

FRUIT JUICES, Malkin's Best, per pint bottle 25c

BON AMI Per Cake or Per tin 15c

Malkin's Best or Squirrel PEANUT BUTTER Per 16-oz. jar 35c

GLASSWAX Wizard, 16-oz. tin 49c

JELLIED TUNA FISH Cloverleaf, 7-oz. tin 42c

FRUIT SALAD Australian, Q.T.F. Brand, 20-oz. tin 54c

CATSUP Campbell's, per bottle 25c

COCONUT Martin's, 8-oz. pkt. 22c

ASSORTED MEAT SPREAD Puritan 2 tins 29c

CREAM CORN Royal City, 15-oz. 2 tins 27c

FRUIT COCKTAIL Del Monte, per large 28-oz. tin 43c

GARDEN FRESH FRUITS AND VEGETABLES ARRIVING DAILY

This recipe makes fruit salads really popular!

Says Mrs. W. Barfoot, Long Branch, Ont.

"Any salad tastes better with the right mayonnaise," says Mrs. Barfoot. "That's why I always use Best Foods Real Mayonnaise."

Best Foods Real Mayonnaise is the finest quality you can buy! Most folks use Real Mayonnaise as it comes from the jar . . . it is the finest thing that ever happened to a salad. Others add their own personal touches as in Mrs. Barfoot's recipe.

COTTAGE CHEESE NUT DELIGHT

Blend ½ cup cottage cheese with 1 cup Best Foods Real Mayonnaise. Stir in ½ cup broken nut meats. Serve with your favorite fruit salad. Try Real Mayonnaise for summer snacks with cheese, meat or other sandwich fillers.

Because it's a blend of pure vegetable oils, whole eggs, added egg yolks and other fine ingredients . . . because there is no starchy filler . . . Best Foods Real Mayonnaise is worth more than ordinary salad dressings. You save with Real Mayonnaise because it goes farther, so many ways!

BEST FOODS
Real Mayonnaise
IT GOES SO FAR—SO MANY WAYS!

Grand Lodge of Knights of Pythias Opening Sessions in Victoria Today

... Fountain ... Alto ... be presented ...

... FINALS

... Speaking on the ... will be Fred ... Olive Johnson ... Leona Moret ... Nishi ... Rosamond

... winners of ... contests will compete for the right to enter ... western ... in ... August.

FOR "EXILES"

INVERNESS, Scotland (CP)—A bottle of water from Loch Moy was sent to Ontario recently. Its use: To baptize children of "exiled" members of the Mackintosh clan.

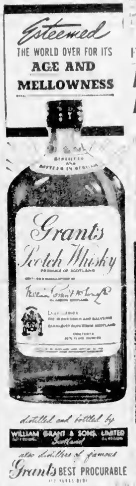

This advertisement is not published or displayed by the Liquor Control Board or by the Government of British Columbia

Four Appearances Set

Heavy Schedule in Store For Victoria Boys' Band

Members of the Victoria Boys' Band are ... to play ... to beat the band the week of May 24.

Schedule for some 30 members of the ... music makers led by veteran bandmaster ... calls for four appearances during May 24 celebrations.

... the band will play on the grounds of the Legislative ... preliminaries to the crowning of the May Queen ... it will take part in the ... at Royal Athletic Park and on May 24 it will march in the parade and later provide musical background for the horse show on the celebration program.

EXTRA PRACTICE

Tune-up for the big program ... tonight with an extra practice session in the bandroom at 725 Caledonia.

Tomorrow night a marching practice will be held at the bandmaster's home, 2701 Asquith.

The band is still in need of baritone, clarinet, piccolo and saxophone players. Instruments are available.

NOW SHOWING
VAN JOHNSON ESTHER WILLIAMS
"DUCHESS OF IDAHO"
MONDAY, TUESDAY, WEDNESDAY
"THE BLACK ROSE"
TYRONE POWER ORSON WELLES
OAK BAY
B.C.'S FAMILY THEATRE

John Gunther's Story Ready For Greta Garbo's Approval

—HEARD IN HOLLYWOOD—

By LOUELLA O. PARSONS

HOLLYWOOD, May 16. ... If you had a story that ... for ... make a picture ... M-G-M ... Greta Garbo ... last month.

Now that story is written and ready to submit to Miss G. G. for her approval. John Gunther, one of our most famous modern day writers, arrives this week-end to hand over the story. Gunther is a close personal friend of Garbo's and he has written the screen ... she ... approve.

Although Gunther is famous for his books "Inside Europe" and "Inside Asia" and as a foreign correspondent, it is his "Death, Be Not Proud" that has added special distinction to his career. It was written after the death of his son.

• • •

FIRST COMEDY

Patricia Neal, who has always been a ... withdrawn girl who gives her friendship to only a few, has just been given a top role opposite Van Heflin in "Week End With Father." Pat goes to ... at International for this picture almost as soon as she finishes "The Day the Earth Stood Still" at 20th. She has a one picture a year deal with the Zanuck studio.

"Week End With Father" starts rolling June 1 and it's Pat's first comedy. She plays the mother of two small kids who meets a father with two young ... and the children start ... You guessed the rest. Douglas Sirk will take over the direction while Ted Richmond is the producer.

• • •

GOING TO HONOLULU

Jimmy Stewart plans to take Gloria to Honolulu just as soon as she's well enough to travel. He said he'll make no picture after he finishes "The Greatest Show on Earth" until she has a chance to get strong.

Jimmy has been at the hospital ... I know because every time I am there, which is often, he's sitting by Gloria's bedside. Today he was so worn out he fell asleep in the solarium.

Gloria's bound to have her good and bad days as all sick people do, and it's those days that tear my heart out as it has done with Jimmy and Gloria's mother and sister.

• • •

RED SKELTON NEXT

Whenever Gene Fowler writes a biography he really does research and does a meticulous job. That's why his books are among the best sellers.

Now that Gene has finished the story of Jimmy Durante he's going to tackle Red Skelton next. He'll use Red's own words, "It just doesn't make sense." By that Red means he rose from poverty and obscurity to signing a $1,000,000 TV contract.

Gene and Agnes (Mrs. Fowler) are sailing with Georgia and Red Skelton May 24, to be with Red when he opens at the Palladium.

Gene, who was recently converted to Catholicism, will go to Rome to have an audience with the Pope.

• • •

RANDOM SNAPSHOTS

A happy Dorothy Kirsten, and an equally happy Dr. Eugene Chapman, called Wynn Rocamora from New Orleans immediately after their marriage ceremony.

From New York I hear that Heidi Mollinger, glamorous cover girl, and Walter Troutman will be married next week. They recently postponed their marriage indefinitely but whispered this little secret last night to friends at Bill Miller's Riviera.

Piper Laurie and Scott Brady have discovered each other. They were at the Cove last night for dinner and Scott was very attentive.

The reason Jim Richardson, so-called tough city editor, is giving orders with a smile is daughter, Margaret Elizabeth. Jim says she's the prettiest baby he ever saw and the smartest. He went to see her at Boulder City where Jim's son, Jackson, father of the eight-day-old wonder child, is in charge of the airport.

"Three wishes for Jamie McRuin" is from the Christopher award winner novel by Charles O'Neal. O'Neal also collaborated with Ralph Blane on the lyrics and with Charles Lederer on the book.

... have their eye on Vaughn Monroe and when he gets here next month he'll talk to them about "U.S.O. story."

The news gets better all the time about Herbert Marshall. He's improving every day.

Champ Butler, who was parking cars at Mocambo eight months ago, has been signed by Paramount to a contract. Champ is a crooner and a good one.

Amusements

ON THE SCREEN

Atlas—"Branded" in Technicolor, at 12.57, 3.17 ... 7.26 plus "Insurance Investigation."

Capitol—"14 Hours" at 1.28, 3.28, 5.28, 7.28, 9.28.

Dominion—"The Magnificent Yankee" at 1.00, 4.21, 7.42 plus "That Midnight Kiss" in Technicolor at 2.37, 5.58, 9.24.

Fox—"Champagne for Caesar" complete shows at 6.15 and 9.00.

Odeon—"Ma and Pa Kettle Back on the Farm."

Plaza—"D.O.A." plus "Hot Rod."

Royal—"You're in the Navy Now" at 2.06, 4.37, 7.01, 9.30.

Success Poses Problem

Central Saanich Volunteer Fire Department has ... completed its fourth fire call and this one was a put-up job.

Public works foreman Tommy Mitchell, a member of the unit, had previously arranged for the destruction of an old shed and so someone set fire to it to give the boys a run.

They put the fire out promptly but they are still faced with a problem.

The unwanted shed still stands in good shape because of the speed of the volunteer unit and still has to be demolished.

Crescent Shows
CARNIVAL
TODAY THRU MAY 26th
Quadra Street—Behind The Arena
★ ★ ★
FINEST AND LARGEST MIDWAY IN WESTERN CANADA
★ 8 THRILLING RIDES
★ MONTANA STEVE AND HIS FAMOUS HORSE "SLICKER"
★ CAPT. BINGO HALSER AND HIS AFRICAN LIONS
★ CONCESSIONS WITH FUN FOR ALL

We Specialize in Television
Radio Specialties LTD.
Phone for Free Home Test

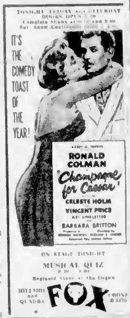

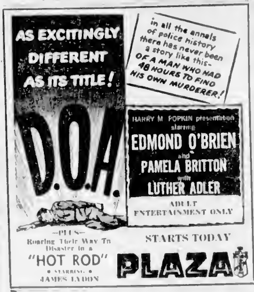

VICTORIA SYMPHONY SOCIETY
Presents a Gala 11th Symphony Season
Season Tickets Now On Sale
For Eight Concerts in the 1951-52 Series
Featuring
The Victoria Symphony Orchestra
HANS GRUBER Conducting
And Outstanding Guest Artists
Box Office at EATON'S (Music Dept.) Broad Street
Buy Symphony Season Tickets and Save!
Buy Symphony Season Tickets on
EATON'S BUDGET ACCOUNT
For Additional Information
Phone Empire 1111 (Ask for Symphony Box Office)
Season Tickets for Eight Concerts
7.00 10.00 14.00 18.00
Box Office Open 10 a.m. to 5 p.m. Daily Until May 31

Gains and Losses Mixed As Stocks Ease Decline

By The Associated Press

A broad mixture of gains and losses yesterday in the New York Stock Market signaled a recess in the five-day decline.

Trading was quiet afternoon on average in yesterday's market with a tendency to the downside. Tuesday's easy break was by far the most severe in the five-day losing streak.

The price range at the close yesterday was a little more than $2 lower to better than $1 higher among the leaders. A few less active stocks lost more than a-ve age. Most of the changes were small, however, and minus signs predominated.

The Associated Press average of 60 stocks remained unchanged at $93.50.

Of the 1,147 individual issues traded, 514 declined and only 358 advanced. There were 63 new lows reached during the day and only six new highs for the year were established.

PRICES MIXED

Toronto prices also stayed in a mixed, narrow path. Trading was extremely quiet and volume was about 950,000 shares.

In industrials, steels, conalue ions, foods, banks and manufacturing composites showed a leaders held unchanged. There rose majority of losses. Papers, utilities, agricultures, liquors, refining oils and regular stores were mixed. Most changes were in small fractions but there was the odd exception.

Base metals tended a little higher.

Western oils were fairly mixed, while golds attracted little interest.

IRREGULAR

At Montreal, trends were narrowly irregular on the Stock Exchange and Curb Market following Tuesday's heavy setback. Trading was moderate.

Senior industrial list opened mixed and as the session progressed securities eased slightly under pressure, but countering demand leveled the market and exerted a mild recovery.

Near the close, gains and losses were about mixed in a small fractional price path, while many issues showed outstanding features.

In Vancouver, trading picked up slightly on the Stock Exchange as oils and base metals showed slight improvements.

GRAINS LOWER

All grains at Winnipeg except rye...took on a lower trend after a moderate to irregular early trade on the Grain Exchange. Rye prices moved narrowly at the close.

Closing Averages

Dow Jones Closing New York Index:	
20 industrials	$258.14, up .06
20 railroads	81.09, up .37
15 utilities	42.58, off .07
65 stocks	92.84, up .11
Volume, 1,870,000 shares.	

Toronto Averages:	
Industrials	253.85, off .02
Golds	75.70, up .64
Metals	174.68, up .35
Oils	102.37, up .58
Sales, 560,000.	

Montreal Averages:	
Industrials	217.30, up 1.10
Utilities	86.10, off 0.40
Golds	68.98, off 0.46
Sales	804,375, up 8.60
Sales, 136,006.	

Vancouver Listed

(Base Investments Ltd.)
Gold

	Bid	Asked
Allied Oil	1.04	1.06
Anglo-Canadian	6.75	
Arctic Oil	.08	.09
Atlantic Oil	.03½	.04
British Columbia	1.05	
Bralorne	10.75	10.90
Canalaska	.07	.08
Canso Oils	2.90	3.00
Central Leduc	.03	.04
Chemcell	1.70	
Commonwealth	.03	.04
Continental Oil	.13	.14
Cordasun	.03	.04
Dome	12	
Del Rio	1.12	1.14
Dominion Petroleum	.03½	.04
Dominion Scottish	.03	.04
General Petroleum "A"	2.90	
Gold Belt	.03	.04
Gold Eagle Mines	18.00	19.75
Hollywood Oil	.03	.04
Imperial	.13	.13½
Kenville	.03	.04
Pacific Petroleum	1.53	
Pyrenees	1.40	1.50
Quebec Lithium	.03	.04
Quebec Yellowknife	.03	.04
Ranwick	12.75	
South Branch Petroleum	.03	.04
Sutton Oils	.07	.08
Tamarack	.27	.30
Trek Oil	.03	.04

MINES

American Standard	.25½	.26
Anglo-Rouyn	.03	.04
Bonanza	.03	.04
Chesse Corbeau	.13	.15
Consolidated Mosher	.03	.04
Coronation	.03	.04
Dolsan	.03	.04
Dolmac	.03	.04
Gilmaybi	.33	.38
Graham Bousquet	.03	.04
Hudson Rand	.03	.04
International C. & C.	.35	.40
Kerr Addison	.03	.04
Kontiki Metals	1.90	
Lake Shore	.03	.04
Lorado Uranium	.03	.04
Pacific Nickel	.03	.04
Pan Ore	.03	.04
Pershcourt Barnat	.03	.04
Pickle Crow	.03	.04
Rexspar	.03	.04
Sheep Creek	.03	.04
Silver Miller	.03	.04
Silver Standard	.03	.04
Sylvanite	.03	.04
Tache Lake	.03	.04
Tonopah Extension	.03	.04
Trebor	.03	.04
Triangle	.03	.04
Ventures	.03	.04
Wayside	.03	.04
Yellowknife Bear	.03	.04
Yukon Gold	.03	.04

OILS

Anglo Canadian	.03	.04
Atlantic	.03	.04
Canadian Dominion	.03	.04
Cascade	.03	.04
Pacific Peru	.03	.04
Pan Western	.03	.04
Peruvian	.03	.04
Rexoil	.03	.04
Supertest	.03	.04
Trans Prairie	.03	.04
Transcontinental	.03	.04
Western Decalta	.03	.04

New York Stock

(E. A. Hunter, Ltd.)

Allied Chemicals	168¾
Allied Stores	31¾
American Tobacco	61¾
American Smelting	51¾
American Tel.	150¾
American Woolen	40
Anaconda Copper	45¾
Armour, Illinois	9¾
Atlantic Refining	33¾
Baldwin Loco.	23¾
Bendix Aviation	49¾
Beth. Steel	33¾
C.P.R.	23¾
Chrysler	59¾
Curtiss Wright	6¾
Douglas Aircraft	39¾
Du Pont	177¾
Eastman Kodak	37¾
Electric Auto-Lite	37¾
Ford Motor	47¾
Gen. Electric	37¾
Gen. Foods	37¾
Gen. Motors	57¾
Goodrich	70¾
Goodyear Tire	41¾
Homestake Mining	37¾
Int. Harvester	37¾
Int. Nickel	37¾
Kennecott Copper	37¾
Montgomery Ward	37¾
New York Central	37¾
Northern Pacific	37¾
Packard	37¾
Pan American Airways	37¾
Paramount	37¾
Penn. Railway	37¾
Phillips Petroleum	37¾
Pure Oil	37¾
Radio Corporation	37¾
Republic Steel	37¾
Standard Oil N.J.	37¾
Studebaker	37¾
Sperry	37¾
Southern Pacific	37¾
Texas Corporation	37¾
Texas Gulf Sulphur	37¾
Union Carbide	37¾
Union Oil	37¾
U.S. Rubber	37¾
U.S. Steel	37¾
Westinghouse Electric	37¾
Woolworth	37¾
Yellow Cab	37¾
Zenith Radio	37¾

Unlisted Toronto Mines

Anglo-Tex. A	11½	12½
B.C. Equip. 5½% pf.	10	20
B.C. Equip. (30)	10	20
Bell Oil	1.00	
Calgary Power 5% pf. (25)	20	23
Calgary Power 5% pf. (100)	20	23
C.W. Pet. Gas, M.&S.	1.10	
C.W. Pet. Gas, M.&S. (50)	1.10	
Dalhousie Oil (50)	1.10	
Dwan Consolidated	1.90	
Empire Oils & Minerals	.08½	.10½
Fab. Products "A"	16	
Fab. Products "B"	16	
Home Products (B)	36½	36½
Mercantile Fire & Gen.	10	
Peter Brenner	1.75	1.85
Pow. Corp. 6% pf. (25)	18½	19½
Pow. Corp. 6% pf. (100)	18½	19½
Ranger Oil (50)	1.75	
Ranger Oil	1.75	
Supertest Petroleum (A)	36	
Supertest Petroleum (B)	36	
Tor. Elevators	27	30
Tor. Elevators (25)	27	30
Tor. Elevators (100)	27	30
U. Steel Pref. pfd. (2-1)	37	39

Grain Prices

(E. A. Hunter, Ltd.)
Winnipeg

	Open	High	Low	Close
Wheat—				
May	193¾	195¾	193¾	195¾
July	188¾	191¾	188¾	191¾
Oct.	183	186¾	183¾	186¾
Oats—				
May	83¾	85¾	83¾	85¾
July	83¾	85¾	83¾	85¾
Oct.	83¾	85¾	83¾	85¾
Barley—				
May	138¾	140¾	138¾	140¾
July	138¾	140¾	138¾	140¾
Oct.	138¾	140¾	138¾	140¾

WINNIPEG RAIL GRAIN

No. 2 C.W.				200½
No. 3 C.W.				198¾
No. 1 C.W.				195¾
Track				195¾

CHICAGO
(E. A. Hunter, Ltd.)

	Open	High	Low	Close
Wheat—				
May	211¾	213¾	211¾	213¾
July	211¾	213¾	211¾	213¾
Sept.	211¾	213¾	211¾	213¾
Oats—				
May	85¾	87¾	85¾	87¾
July	85¾	87¾	85¾	87¾
Sept.	85¾	87¾	85¾	87¾
Barley—				
May	170¾	170¾	170¾	170¾
July	170¾	170¾	170¾	170¾
Sept.	170¾	170¾	170¾	170¾

New Pool Of Oil Probed

EDMONTON, May 16 (CP)—Officials of Texas Exploration Co. said today they believe a new pool of oil has been opened up in the southwest part of the Leduc oil field. 21 miles south of here.

The company's No. 1 Duhamel-Acme-Wizard Lake oil and gas discovery well was made an oil strike in the D-3 zone, several hundred feet below the D-3 in the Leduc producing area.

Testing at 3,864 feet, about two feet inside the D-3 zone, brought a natural gas flow rated at 500,000 cubic feet daily and oil cuts to the surface in 31 minutes. Tests are continuing to determine the depth of the new pool during coring.

With the latest oil find, the Wizard Lake wildcat well, about five miles southwest of Calmar in production, becomes a four-zone producer.

Increase Yield Of Petroleum

OTTAWA, May 16 (CP)—Canadian production of crude petroleum increased approximately 6 per cent during February, according to the Bureau of Statistics. Output in February totalled 1,946,000 in the corresponding month last year.

The Bureau of Statistics reported today that Alberta's output rose to 1,893,000 barrels from 1,847,100 in February, 1950. Refinister the largest producer with an output of 1,250,200 barrels from 50 wells. Production in Saskatchewan decreased slightly to 804,600 barrels from 846,000, and the Turner Valley area to 180,100 barrels from 205,600.

Other principal producers in Alberta, with totals for February, 1950, in barrels: Pacific Petroleum 152,000 (61,100); Canadian Gulf 47,500 (7,600); Joseph Lake 45,000 (9,200); Excelsior 32,300 (3,500); Tober 17,700 (8,800); Normal 11,200 (4,600). Acheson, which produced no crude petroleum a year ago, came through with 12,800 barrels.

MORE ON PRAIRIES

Production in Saskatchewan increased to 804,600 barrels from 73,200 in February last year, and in the Northwest Territories, the total rose to 28,800 barrels from 4,900. Output in Ontario dropped to 16,000 barrels from 18,900 and in New Brunswick to 1,200 barrels from 1,300.

The American Petroleum Institute reported today a small reduction in daily crude oil production in its survey of industry operations for the week ended May 12.

The Institute noted that daily crude oil production, including condensate, dropped 12,100 barrels to 6,162,100 barrels.

In the preceding week, crude output had been 20,250 barrels to a new all-time high.

London Market Loses Ground

LONDON, May 16 (Reuters)—Small stocks again were scattered in the London market today.

Gilt-edged securities were mixed in overnight business with Wall Street prices unchanged to lower.

British funds were unchanged to one point up in dull trading and three prices were recorded in the industrial section.

The Financial Times index of 30 industrial stocks was down .10 to the average section of 100.40. The index was unchanged on Tuesday. Gold shares were down .10 to 74.90.

South African gold shares lost ground in overnight trading.

Rhodesian issues were mixed in moderate business.

Oils were mixed in quiet trading.

Rubbers were unchanged to lower.

Tins were mixed in moderate business.

Coppers were mixed in quiet trading.

Base metals were mixed in moderate business.

Industrials were mixed in quiet trading.

Motors were mixed in moderate business.

Chemicals were mixed in quiet trading.

Textiles were mixed in moderate business.

Shipping shares

Pogue Fans on Shot by Shamrock Defenceman

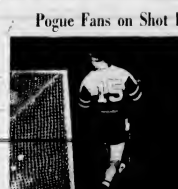

Gordie Pogue, who has been playing well in the nets for New Westminster Commandos, looks back to see ball nestling in twine while Red McMillan, Victoria Shamrock sharpshooter, goes down in heap at right side. McMillan scored spectacular goal, getting shot away just as he was spilled after Norm Baker set up play by streaking up and through several would-be checkers. Shamrocks won Inter-City Lacrosse League fixture, 9-6, before capacity crowd at Memorial Arena.

—Colonist Photo by Jim Kerr.

A's Display Power To Hammer Bears With 20-0 Score

HOW THEY STAND			
	W	L	Pct. GB
Vancouver	15	9	.625 —
Victoria	14	10	.583 1
Seattle	13	11	.542 2
Oakland	13	11	.542 2
Portland	12	12	.500 3
Hollywood	11	13	.458 4
Sacramento	10	14	.417 5
San Diego	10	14	.417 5
Spokane	9	15	.375 6

Victoria Athletics unleashed their greatest display of power at Yakima last night and ran up the highest score of the season as they walloped Yakima Bears, 20-0, behind the four-hit pitching of southpaw Jim Hedgecock.

The victory, eighth in nine starts for the A's brought them up to a 5.0 rating and left them only half a game out of third place. They were seven games off the .500 pace as late as May 8.

The A's poled 20 hits, including a home run, four triples and five doubles, good for 33 bases. Don Pries paced the terrific assault with a five-for-five performance — a triple, a double and three singles — and batted in five runs. Marv Dorcka and Bill White each drove in three runs — the former with two triples and a single and White with his fifth home run, and two singles. All members of the starting line-up made at least one hit and all but catcher Milt Martin crossed the plate at least once.

The A's opened the scoring with a three-run splurge in the second inning, assisted by an error by Tom LaLiggett, sold yesterday to the Bears. With one out and runners on first and second, Pries dropped a liner in front of O'Laughlin, who booted the ball, permitting Lillis Marcucci to score the first run with White going to third on Pries's second. Martin then singled home White and Pries.

Victoria left the decision beyond doubt when they scored ten runs in the third inning on seven hits. Dorcka led off with a triple, driving Del Sarto out in favor of Dave Anderson, and tripled again in the same inning to clear bases. Marcucci greeted Anderson with a triple and the rout was on. White capped the inning with his fifth home run, driving in two more runners ahead of him.

Will Tieuera, regular catcher, took over the batting duties in the fourth and held the A's in check except for the fifth and ninth innings. He gave up two singles and a double for two runs in the fifth and was lambasted in the ninth when the A's scored five runs on four hits and three walks.

Hedgecock did not permit more than one hit and inning after inning O'Laughlin's double in the sixth the only extra base blow.

Victoria batting honors went to Hedgecock and Pries, each with three hits, Hedgecock's double in the sixth the only extra base blow.

Box Score

	AB	R	H	PO	A
Victoria	6	3	5	0	0
Dorcka, ss	6	2	3	1	3
Del Sarto, 2b	1	0	0	0	0
Anderson, 2b	4	0	0	2	3
Marcucci, lb	6	2	3	9	0
White, rf	5	3	3	1	0
Martin, c	5	2	2	5	0
Jackson, lb	1	0	0	0	0
Pries, cf	5	3	5	3	0
Hedgecock, p	5	0	1	0	3
Totals	43	15	20	21	9
Yakima	AB	R	H	PO	A
Del Sarto, ss	3	0	0	1	2
Bauman, 2b	3	0	0	2	3
Bauer, lb	3	0	0	6	0
Hall, rf	3	0	0	1	0
Hedgecock, c	3	0	0	8	0
Lillis, cf	3	0	0	2	0
Marcucci, 3b	3	0	0	0	2
Tieuera, c	2	0	1	4	0
Pries, p	2	0	0	0	0
Totals	28	0	1	24	7

Victoria ..... 000 100 000 10—2
Yakima ..... 000 000 000 00—0

Errors—Dorcka, Del Sarto, Bauman, Bauer, Hall, Hedgecock, Lillis, Marcucci, Tieuera, Pries. Runs batted in—Dorcka 3, Marcucci, White 5, Martin 2, Pries 3, Hedgecock 2, Del Sarto, Bauer, Hall, Lillis, Tieuera. Two-base hits—Dorcka, Marcucci, Martin, Pries, Hedgecock, Del Sarto, Bauer, Hall, Lillis. Three-base hits—Dorcka 2, Marcucci, Pries. Home run—White. Sacrifices—Dorcka, Marcucci, Martin, Pries, Hedgecock, Del Sarto, Bauer, Hall, Lillis. Double plays—Dorcka, Marcucci, Bauer; Dorcka, Marcucci. Left on bases—Victoria 7, Yakima 3. Bases on balls—off Hedgecock 3, off Pries 2. Struck out—by Hedgecock 4, by Pries 1. Hits—off Del Sarto 5 in 3 innings, Bauman 5 in 1 inning, Tieuera 3 in 1 inning, Pries 6 in 3 innings. Hit by pitcher—by Hedgecock (Del Sarto). Winning pitcher—Hedgecock. Losing pitcher—Del Sarto. Umpires—Hall and Bishop. Starts and Wasteline. Time—2:12. Attendance—1,500.

Sports Fixtures Scheduled Today

SOFTBALL

6:30 p.m. — Senior "A" men, Bluebird Cubs vs. Butler's Aces, Upper Central.

6:30 p.m. — Senior "C" men, J.B.A.A. vs. Navy Reserve, Beacon Hill; Esquimalt vs. Island Fuel, Bullen Park.

6:45 p.m.—Women, North Saanich vs. Toppers, Lower Central.

Rocks on Rebound, Down Commandos To Recapture Lead

HOW THEY STAND				
	W	L	T	GA
VICTORIA	9	4	0	61
Vancouver	8	5	0	61
New Westminster	6	6	0	61
Nanaimo	5	7	0	61
West Kootenay	4	8	0	61

Next game, tonight, Nanaimo at Westminster.

A far different club from the one which bowed to Vancouver Combines at Vancouver Tuesday night, Victoria Shamrocks bounced back at Memorial Arena last night to register their first City Lacrosse League lead.

Cheered on by a capacity crowd of 1,500 the Rocks were clearly the better club as they beat the Langley-trained New Westminster Commandos for the second time, this time by a 9-6 count. It was the third defeat in four games for the pre-season favorites.

Good wishes were with the weakest Tuesday, the Shamrocks got the ball almost all of the time on face offs, hounded loose balls in their own form, and seldom let their checks get away as Goalie Bill Andrews got the protection.

NO FIREWORKS

As is usual, the game lacked the fireworks predicted after the rugged first encounters between the two clubs at New Westminster. Play was deliberate which suited The Commandos to a tee as they worked their plays for the shots.

House I Gains Top Total In Oak Bay Track Events

Keen interhouse rivalry high lighted the annual Oak Bay High School track and field meet at the school grounds yesterday.

House I took the inter-house championship in a close four-way battle. Only 25 points separated the 107 points, House III taking the runner-up spot with 125, and House IV finishing third with 124. House II had 107 points.

Johnny Johnson was the individual standout, winning the senior boys' aggregate trophy with 21 points out of a possible 25. Doubling good form, Johnson edged out Wally Young in one-mile and 220-yard sprints. Another impressive win the broad jump and long step and jump events and placed third in the high jump. Johnson was clocked in 10.2 seconds for the 100-yard dash. Just setting off a second victory the Liverpool high school star.

BARNES SEXT

Runner-up for senior honors was Ken Barnes with 12 points. He upped Jack Shipley for the half-mile in 2:11.4 and was probably carry this distance either of the interclub meets next week.

Dick Halevs was the mile in 4:57.3 and was edged out by Young in the 100 in 11 seconds flat. Both did equivalent for a second in the two high sprints.

Irene Young added seconds in the 70 and 60-yard dashes to her previous victories in the high and broad jumps to take second grade laurels with 15 points. Louise Shaver won both sprints to finish in the runner-up spot with ten points.

TOPS GIRLS

As predicted, Barbara Forbes copped the junior girls' aggregate on the strength of her nine victories in the field events she amassed 75 points against six each for Janice Brinkworth, Arlene Cave and Janet Bull.

The junior boys' aggregate was won by Brian Grier with a four-point margin over Lyall Wilkinson and Gerald Plaskett. Grier won the high jump and added seconds in the century, 440 and 880-yard races for a total of 18 points. The Murdoch cup for the junior 440 was won handily by Brian Coutts. Plaskett won the mile and 880 and Wilkinson grabbed both sprints.

Remember When . . .

Jess Willard, world heavyweight champion from 1915 to 1919, came out of retirement 28 years ago today to sign for a fight against Luis Angel Firpo. Willard had lost his title to Jack Dempsey four years earlier. When Firpo knocked him out, that was the end of the ring for the giant Willard.

Monarchs Plan To Remain In M.O.H.L.

VANCOUVER May 16 (CP)—Kerrisdale Monarchs, despite a $4,000 deficit last season, will operate in the Mainland Senior Hockey League next year, club spokesman said yesterday.

Plans are already under way to rebuild the Monarchs for next season and coach Scotty Mitchell has prepared a tentative roster. High on the list is former New Westminster Royals' Hernie Gruhn, now in retirement.

The club has lost $7,000 in two years at the Kerrisdale Arena, and the spokesman said, "Our angel took care of the loss."

The "angel" who owns 50 per cent of the club is a well-known Vancouver lumberman who prefers to stay in the background.

Wide Open Competition Seen for Ontario Boxla

TORONTO, May 16 (CP)—A bewildering series of player changes in the Ontario Lacrosse Association senior "A" circuit, together with the resignation from the league of Weston and the Canadian champion Owen Sound Greys-ruin promises to leave competition wide open among the seven senior teams.

Two of the top-rated teams meet in the opening game Friday when Hamilton Tigers play at Peterborough.

The Pets have done a building job, and have lured Mooni Montanaro from Owen Sound junior last year in their nets. They have also imported like Huntsford from Vancouver, Rosa Powles from the Six Nations Indian Reserve near Brantford, and five others from Owen Sound and St. Catharines.

Hamilton will stay with most of last year's third-place team but have signed two intermediate Hamilton players and a Bramp ton forward.

NEW ENTRY

Fergus Thistles, a new entry in the league have signed for wards Bill Mackie of St. Catharines and Bill Killingback of Riverborough, a red goalie Ralph Speck of last year's Pets.

St. Catharines Athletics with many of last year's players moved away, plan a year of building.

Brampton Excelsiors are relying on young local players Team official Walt Smart says the team has a few veterans to bolster a number of young, inexperienced players.

Last year's Toronto Riversides have a new name—Weso Yorks and have picked up five players from the defunct Weston squad. They are also trying to land two St. Catharines forwards, Jim Mc Nutty and Les Peden.

Monnie Montanaro-mere plan to operate with last year's fifth place team but plan a deal to get five former Weston players who are now controlled by West Yorks.

O.C. Cricket

LONDON, May 16 (Reuters)—Closed play action in today's cricket matches

Oxford University first innings 300 for 9 dec. (Hutchings 100, Bailey 70, Wooller 50, Hutchings 40 not out). Cambridge University first innings 49 for 2 (Bailey 30 not out). Oxford won by 251 runs.

Cambridge University first innings 300 for 9 dec. (Bailey 70, Wooller 50, Hutchings 40 not out). Oxford University first innings 49 for 2 (Bailey 30 not out). Oxford won by 251 runs.

Surrey first innings 189 for 9 dec. (Lock 50, Laker 50). Leicestershire first innings 98 for 4 (Dawkes 50 not out). Match drawn.

Yorkshire first innings 407 for 9 dec. (Burnet 154, Hutchinson 100). Kent first innings 93 for 4. Match drawn.

Worcestershire first innings 401 for 9 dec. (Outschoorn 100, Kenyon 100, Broadbridge 100). Warwickshire first innings 187 for 5. Match drawn.

Gloucestershire first innings 401 for 9 dec. (Emmett 100, Graveney 100, Barrington 100). Somerset first innings 187 for 5. Match drawn.

Northamptonshire first innings 401 for 9 dec. (Brookes 100, Lightfoot 100, Tribe 100). Nottinghamshire first innings 187 for 5. Match drawn.

Lancashire first innings 401 for 9 dec. (Statham 100, Tattersall 100, Pollard 100). Middlesex first innings 187 for 5. Match drawn.

Hampshire first innings 401 for 9 dec. (Gray 100, Shackleton 100, Cannings 100). Sussex first innings 187 for 5. Match drawn.

Derbyshire first innings 401 for 9 dec. (Gladwin 100, Copson 100, Revill 100). Essex first innings 187 for 5. Match drawn.

Glamorgan first innings 401 for 9 dec. (Clay 100, Jones 100, Wooller 100). Yorkshire first innings 187 for 5. Match drawn.

Leicestershire first innings 401 for 9 dec. (Dawkes 100, Lightfoot 100, Tribe 100). Nottinghamshire first innings 187 for 5. Match drawn.

Lancashire first innings 401 for 9 dec. (Statham 100, Tattersall 100, Pollard 100). Middlesex first innings 187 for 5. Match drawn.

Hampshire first innings 401 for 9 dec. (Gray 100, Shackleton 100, Cannings 100). Sussex first innings 187 for 5. Match drawn.

Derbyshire first innings 401 for 9 dec. (Gladwin 100, Copson 100, Revill 100). Essex first innings 187 for 5. Match drawn.

Glamorgan first innings 401 for 9 dec. (Clay 100, Jones 100, Wooller 100). Yorkshire first innings 187 for 5. Match drawn.

Golf--- Here's How

By SAM SNEAD
Golf's Greatest Player-Teacher

Notice that player's clubshaft is pointing diagonally across the direction line instead of being parallel with it. At the top of the club is not pointing directly at the ground as it should. A club swing from this position will produce a pronounced hook because the clubface will swing into the ball with too much inside-out across the direction line and the clubface will pass from left to right across the ball imparting a spin which will produce a hook. At the top of the backswing the clubshaft should be parallel to the direction line. This player's hands are far out over his right shoulder and also his hands should be held higher and nearer to his head to produce a more vertical swing. Then, from this position, his clubshaft would parallel the direction line and as he swings down his clubhead will travel just inside-out across the direction line. This will give him a straight ball with a faint hook at the far end of the shot.

©Copyright 1951, John F. Dale Co.

Oak Bay High's Major Winners

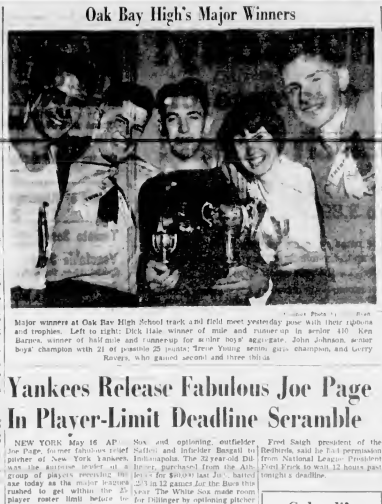

Major winner at Oak Bay High school track and field meet yesterday pose with their ribbons and trophies. Left to right: Dick Hale, winner of mile and runner-up in senior 440; Ken Barnes, winner of half-mile and runner-up for senior boys' aggregate; John Johnson, senior boys' champion with 21 of possible 25 points; Irene Young, senior girls' champion, and Gerry Rivers, who gained second and three thirds.

Yankees Release Fabulous Joe Page In Player-Limit Deadline Scramble

NEW YORK May 16 AP—Joe Page, for many fabulous relief pitcher of New York Yankees, was the surprise victim of a group of players released by the axe today as the major leagues rushed to get within the 25 player roster limit before tonight's midnight deadline.

Others who were released, retired, optioned or sold outright to the minor leagues included Max Peterson, Yankees; Earl Mossey, Brooklyn; Charlie Bowers, Jack Brittin and Ed Sukalski, Phillies; Steve Bilko, Cardinals; Hal Daughtery, Detroit; Tom Saffell and Monty Basgall, Pittsburgh; and Dick Littlefield, White Sox.

SORE SHOULDER

Page, recent hero of the championship Yankee teams of 1947 and 1949, has been on the disabled list since June 1 with a sore shoulder. He reported at training camp with a sore shoulder that Spring and hurled but six innings in exhibition competition.

The Yankees obtained waivers on him from all other clubs. They retain possession of him through ownership of Kansas City and can purchase him at any time. He is expected to join the Blues next November.

Martin, 25-year-old infielder recently returned from the army was placed on the national defence list, but he remains a member of the Yankees since a club can carry one man on the defence list for every five active players. Thus the Yanks will carry 26 players.

RETIRED ON SALARY

The Pirates got down to the player limit by placing third baseman Bob Dillinger in the White Sox and optioning outfielder Dallas Green and Infielder Basgall to Indianapolis. The 32-year-old Dillinger, purchased from the Athletics for $10,000 last July batted .253 in 12 games for the Bucs this year. The White Sox made room for Dillinger by optioning pitcher Littlefield to Memphis.

Bilko, who failed for the second time to win the first base job with the Cardinals, was sold outright to Columbus. He hit only .225 this season.

INTO ARMY

Detroit, following the trade of righthander Saul Rogovin to the White Sox for southpaw Bob Cain, recalled pitcher Maglin Stuart from its Toledo farm. He was sent down on option only last Sunday. Shortstop Daugherty was sent on option to the Montreal Royals. Richard Tiberi rookie pitching star who had won four games in record without a setback, was inducted into the army.

Brewers righthander from Michigan State College, was loaned by the Phils to Terre Haute, Ind., of the Three-I League. Pitcher Amedeo Carboneau, who was drafted by Baltimore and Sanford, an outfielder, went to Schenectady, N.Y., of the Eastern League. All are on 21 hour recall.

Brooklyn sent Mossey, right handed pitcher, to St. Paul on option.

SOLD TO COAST

The Athletics and Hugh White sent pitcher Bill Wight to the Pacific Coast League. To the Athletics

At EATON'S Thursday!

A Well-Known Maker's Clearance of

Swim Suits and Beach Wear!

• For Women	• For Teeners	• For Men	• For Boys
1.89 to 9.89	1.89 to 9.89	1.89 to 3.89	1.89

A once-in-a-blue-moon clearance by a big swim suit manufacturer whose name we can't mention here! But you know him so well you'll recognize the fine fit, the quality fabric and the up-to-the-minute styling right away! So come to EATON'S and save on sun and swim wear for the whole family . . . the Sale starts TODAY!

EATON'S—SPORTSWEAR, FASHION FLOOR; MEN'S FURNISHINGS, MAIN FLOOR; BOYS' CLOTHING, GOVERNMENT STREET

It Pays to Shop at EATON'S

Modern Style 7-Piece Dinette Suite

Regularly Priced at 159.00

An attractive dinette suite available in walnut or bleach finish. Suite consists of: Dinette table with 12-inch extension leaf, 4-drawer buffet with cross-sliding glass doors on china side. Four well-padded chairs in modern style.

Thursday Special, **119.00**

EATON'S—FURNITURE, SECOND FLOOR

Seamless Axminster Rugs

At Far Below Usual Price

Rugs that combine rich colour harmony and luxury underfoot with splendid weaving qualities. Woven from selected yarns with firm backing. In patterns suitable for living-room, dining-room or den on wine and blue grounds. Size 9'x10' 6".

Thursday Special, **89.50**

Cotton and Wool Mats

Slightly soiled from being handled, some washable, some reversible. Good colour range in patterns suitable for bedroom and bathroom. Regular 6.95 to 17.95.

Thursday Special, **4.95** to **14.95**

Reversible Mats

21x42 inches wide braided cotton rugs in multi-colour effect with fringed ends.

Thursday Special, **2.79**

Clearing Tufted Mats

Heavy pile mats in 2'3"x4'6" size. Attractive all-over design on midnight blue grounds. Patterns go through to back.

Thursday Special, **12.95**

British India Numdah Rugs

Felt rugs for hall or bedroom in gaily coloured traditional motifs on off-white grounds.

4'x6' size, Thursday Special, **7.95**

3'x4' size. Thursday Special, **5.50**

2'x3' size. Thursday Special, **2.50**

EATON'S—CARPETS, SECOND FLOOR

Baby Buggies-Floor Samples 1/3 Off

Slightly scuffed, but defects in no way impairs their usefulness.

Maroon, plastic covered, 4 only. Regular 39.50. Thursday Special, **26.29**

Maroon, plastic covered, 1 only. Regular 39.50. Thursday Special, **21.99**

Grey, leatherette covered, 1 only. Regular 29.50. Thursday Special, **19.59**

Grey, plastic covered, 1 only. Regular 39.50. Thursday Special, **26.29**

Grey, leatherette covered, 1 only. Regular 34.95. Thursday Special, **23.29**

Blue, plastic covered, 1 only. Regular 45.95. Thursday Special, **30.59**

Maroon, plastic covered, 1 only. Regular 32.95. Thursday Special, **21.95**

Grey, plastic covered, 1 only. Regular 19.95. Thursday Special, **9.95**

EATON'S—BABY CARRIAGES, FASHION FLOOR

Simplicity Tractor Accessories

Clearing Thursday at Half Price

Seeders for 2 and 3-Horse Power tractor. Regular 16.50. Thursday Special, **8.25**

Lawn Mowers, front attachment. Regular 64.95. Thursday Special, **32.47**

Power Take-Off, front attachment. Regular 13.50. Thursday Special, **6.75**

Furrow Openers, about 8-inch size. Regular 3.75. Thursday Special, **1.87**

Weeders, 6-inch size. Regular 3.65. Thursday Special, **1.82**

4-inch Ploughs to attach to cultivator. Regular 6.95. Thursday Special, **3.47**

Weeders, 12-inch size. Regular 4.15. Thursday Special, **2.07**

Hilling Tools, right and left. Regular 4.98. Thursday Special, **2.49**

EATON'S—GARDEN TOOLS, LOWER MAIN FLOOR

Hand-Operated Cream Separators

Half Price and Less

Vega, 1 only, regular 47.95— Thursday Special, **23.50**

Montgomery Ward, 2 only, regular 72.50— Thursday Special, **34.95**

Montgomery Ward, 1 only, regular 38.95 — Thursday Special, **18.95**

EATON'S—HARDWARE, LOWER MAIN FLOOR

THE T. EATON CO. BRITISH COLUMBIA LIMITED

It Pays to Shop at EATON'S FOODATERIA

THURSDAY - FRIDAY - SATURDAY

Advertised Prices Apply to Personal Shopping Only! Phone and Mail Orders Will Be Filled at Slightly Higher Prices!

FEATURING CLARK'S FOOD PRODUCTS

Cream of Mushroom Soup 10-oz. tins	2 for 25c	Celery Soup 10-oz. tin, each	11c
Cream of Asparagus Soup 10-oz. tins	2 for 25c	Consomme 10-oz. tin, each	11c
Tomato Soup 10-oz. tin, each	11c	Pork and Beans In Tomato Sauce, 15-oz. tins	2 for 27c
Vegetable Soup Special, 10-oz. tin, each	11c	Pork and Beans In Chili Sauce, 15-oz. tins	2 for 27c
Scotch Broth 10-oz. tin, each	11c	Sandwich Meat Spreads 3-oz tins	2 for 29c

Shamrock Pure Lard	1-lb. carton, each	31c
Bakeasy Shortening	1-lb. carton, each	38c
Delmar Margarine	1-lb.	46c
Burns' Chuck Wagon Dinner	15-oz. tin	39c
Burns' Spork	12-oz. tin	55c

EATON'S Household Blend Black

TEA lb. 79c

Peek Frean's English Biscuits	Bourbon, custard cream, gingernut, garden creams. Bulk, per lb.		49c
EATON'S Slab Cakes		Cherry Whole slab	1.75
		Sultana Whole slab	95c
Fruit Whole slab	1.35	Windsor Gold Whole slab	89c

EATON'S—FOODATERIA, LOWER MAIN FLOOR

Fish

For Economical Week-End Meals

Fresh White Spring Salmon	Sliced lb.	54c
Fresh Halibut (Chickens), lb.		39c
Smoked Local Kippers	lb.	25c
Fresh Ling Cod	Sliced, lb.	30c

Delicatessen

Fresh From Our Kitchens Daily		Jellied Chicken	Mould, each 25c
Potato Salad	lb. 25c	Baked Virginia-Style Ham	75c
Beefsteak Pies	Individual, each 15c	Sliced, ¼ lb.	
Jellied Turkey	Sliced, ¼ lb. 52c	Roast Pork Hocks	lb. 60c

QUALITY MEATS

Choice Red and Blue Brand Beef

Cross Rib Roast lb. 79c — Blade Roast Beef lb. 67c

Grain-Fed Pork

Pork Chops End cuts, lb. 62c — Boston Butts Roast lb. 64c

Little Pig Pork Sausage lb. 58c

EATON'S—MEATS, LOWER MAIN FLOOR

FRUITS

Oranges	Last-of-the-season navel oranges, the pick of the crop— Jumbo 80 size	6 for 57c
	220 size, per dozen	49c
Potatoes	Green Mountain No. 2, 25-lb. bag, delivered	55c
Potatoes	No. 1 White, slip skin	5 lbs. 29c
Cabbage	Deep Green, Spring, each	15c
Grapefruit	Arizona Seedless, new car	6 for 27c
Tomatoes	Local No. 1 Hothouse, per lb.	39c
	Fancy Green Newtown,	1.39
Apples	20-lb. box, delivered	
Radishes and Green Onions	per bunch	5c

EATON'S—FRUITS, LOWER MAIN FLOOR

STORE HOURS: 9 a.m. to 5 p.m. Wednesday: 9 a.m. to 1 p.m.

T. EATON CO. BRITISH COLUMBIA LIMITED

E4141

EATON'S Downstairs Bargain Store

DOLLAR DAY

Please, No Telephone or Mail Orders!

Women's Dresses
1.00
Oddments in women's cotton house dresses . . . choose figured or floral designs in a wide variety of colours. Sizes 12 t o18 in the group.
Dollar Day, each 1.00

Rayon Taffeta Slips
1.00
Women's slips with attractive lace trim. Choose from white, pink or blue. Wear and wash well. Sizes 32 to 42.
Dollar Day, each, 1.00

Women's Rayon Panties
1.00
Substandards of knit rayon panties in knee length. White, tearose, blue and maize. Sizes small, medium and large.
Dollar Day, 2 pairs 1.00

Men's Polo Shirts
1.00
Substandards of hard-wearing rayon jersey in plain shades of white, blue, yellow or grey. Sports style collar with buttons at neckline, short sleeves, pullover style. Sizes small, medium and large.
Dollar Day, each

Rexoleum Mats
1.00
Colourful mats in 18 x 36-inch size. Suitable for kitchen, children's bedroom, etc. Floral and figured designs in a choice of colours. Substandards!
Dollar Day, 4 for 1.00

Cotton Tea Towels
1.00
Strong absorbent quality cotton towels in white with coloured striped designs. Size, approx. 16 x 30 inches.
Dollar Day, 3 for 1.00

Shopping Bags
1.00
Sturdy leatherette bags in roomy standard size with strong carrying handles and well sewn seams. Choose tan or black.
Dollar Day, each, 1.00

"Sanitile" Yardage
1.00
A strong leatherette type material for bathroom or kitchen walls, upholstery, etc. Cream shade, pebble grain finish. 48 inches wide.
Dollar Day, 2 yards 1.00

Infants' Rompers
1.00
Rayon jersey or cotton rompers. Smartly styled and very serviceable. Blue, green, maize or white. Sizes 1 to 2 years.
Dollar Day, each, 1.00

Boys' Shirts
1.00
Made of strong cotton material in gay "Holiday" prints. Smart sport style with short sleeves. Sizes 8 to 14 years.
Dollar Day, each, 1.00

Bath Towels
1.00
Substandard absorbent quality cotton terry bath towels in plain peach, green, blue, rose and gold-colour. Size, approx. 22 x 40 inches.
Dollar Day, each, 1.00

Women's Cotton Hose
1.00
Strong quality rayon and cotton hosiery. Substandards, but flaws are slight. Choice of beige shades. Sizes 9 to 11.
Dollar Day, 2 pair 1.00

Rayon Tablecloths
1.00
Good quality rayon cloths in attractive checked designs of green and white, red and white or blue and white. Size 52 x 52 inches.
Dollar Day, each, 1.00

Women's Rayon Gowns
1.00
Mesh knit rayon gowns styled with short sleeves. Choice of pink or maize shades. Sizes small and medium only.
Dollar Day, each, 1.00

Women's and Misses' Blouses
1.00
Assorted cotton short-sleeved blouses in figured prints. Several smart summer styles to choose from. Shop early for best selection. Sizes 14 to 20.
Dollar Day, each,

Substandard Nylons
1.00
51-gauge, 15-denier, beautiful sheer nylon stockings in flattering beige shades. Smart pencil slim seams. Sizes 9 to 11.
Dollar Day, pair,

Boys' Underwear
1.00
Substandards of fine cotton briefs and vests. Cool and comfortable for the summer months. Briefs have elastic waist. Sizes 6 to 14 years.
Dollar Day, 3 garments for

Children's Boxer Shorts
1.00
Sanforized iridescent denim, cotton Bedford cords, cotton drills. All have elastic boxer waist, one pocket. Navy, royal blue, wine, brown, green or scarlet. Sizes 2, 4, 6 years.
Dollar Day, pair,

Children's Ankle Socks
1.00
Rayon and cotton socks in plain pastel shades and white, with contrasting striped tops. Sizes 5 to 9½.
Dollar Day, 6 pairs for

Work Shirts
1.00
Strong cotton chambray work shirts in plain blue only. Roomily cut and finished with two handy pockets . . . stock up now and save! Sizes 14½ to 17.
2 o'Clock Special, each

Fingertip Towels
1.00
Dainty little towels of thick cotton terry with fringed ends. Plain shades of scarlet, blue, yellow, peach, aqua. Size, approx. 11 x 19 inches. Substandards.
Dollar Day, 4 for

Women's T-Shirts
1.00
Assorted striped or plain colours in green, yellow, blue, rose or grey. Round neckline, short sleeves. Wear them with your slacks, shorts, skirts, etc. Sizes small, medium and large.
Dollar Day, each,

Children's Pyjamas
1.00
Made of strong cotton in blue or red gingham checks. Two-piece style with smart braid trim. Sizes 2, 4, 6 years.
Dollar Day, pair,

Children's Dresses
1.00
Dainty floral print cotton dresses with white collar and cuffs. Several styles to choose from with short sleeves. Sizes 1 to 6 years.
Dollar Day, each,

Shoe Oddments
1.00
Odds 'n ends in mens slippers, womens moccasins, children's sandals and oxfords. Assorted colour range. Not all sizes in each line but a good selection collectively.
Dollar Day, pair,

Plastic Table Covers
1.00
Durable plastic cloths in a choice of red, green and blue floral patterns on opaque grounds. Size 54 x 54 inches.
Dollar Day, each,

Men's Diamond Socks
1.00
Substandard all-wool ankle and half socks of good quality. In a choice of diamond and diagonal designs. Good colour selection. Sizes 10½ to 12.
Dollar Day, pair,

Cotton Print Millends
1.00
Exceptional value! Colourful cotton print mill ends in floral and figured designs. 5 to 20-yard lengths, 36 inches wide. Choice of colour combinations.
Dollar Day, 3 yards

Children's Overalls
1.00
Serviceable cotton chambray or covert cloth overalls in bib style with self straps and one pocket. Choice of plain colours. Sizes 2, 4, 6 years.
Dollar Day, each,

Men's T-Shirts
1.00
Substandards of plain or striped cotton knit T-shirts in a choice of colours. Round neck, short sleeves . . . some with collar and buttons. Sizes small, medium and large.
Dollar Day, each,

Women's Nylon Hose
1.00
Factory rejects of circular knit nylons with mock seams. Smart beige shades. Sizes 8½ to 10½.
Dollar Day, 2 pairs

Men's Cotton Underwear
1.00
Athletic style vests in sizes small, medium and large. Jockey shorts with elastic waist. Sizes small, medium and large.
Dollar Day, 2 garments

Outstanding Dollar Day Values in Housewares and Hardwares

HACK SAWS
An adjustable hack saw complete with blade . . . finished with sturdy hardwood handle . . . made in England.
Dollar Day, each
1.00

COPING SAWS
Hardwood handle, complete with blade . . . made in England and designed to give you years of service! . . . Note the strong frame.
Dollar Day, each
1.00

WOMEN'S GARDEN FORK
D-handle style . . . with 4 prongs . . . specially sized for women gardeners, eliminates back strain.
Dollar Day, each
1.00

WOMEN'S GARDEN SHOVEL
Also D-handle style . . . 5 inches wide grand for light work in the home garden and specially sized for women.
Dollar Day, each
1.00

SHOE LAST
For home repairs . . . either children's or adults' shoes can be mended easily and economically. Two-sized lasts on same unit!
Dollar Day, per unit
1.00

CAST IRON FRY PANS
Heavy quality cast iron frying pans in a convenient, easy-to-handle size . . . about 8 inches in diameter
Dollar Day, each
1.00

IRONING BOARD PAD
Standard size pad that will give you lots of good wear . . . make your ironing chores lighter and easier
Dollar Day, each
1.00

LUNCH KIT
Roomy metal kit that will hold a 25-oz. vacuum bottle and large lunch . . . finished in black with grip handle . . . gran for men on the job and schoolchildren.
Dollar Day, each
1.00

EATON'S—HARDWARE, LOWER MAIN FLOOR

STORE HOURS 9 A.M. TO 5 P.M.
WEDNESDAY 9 A.M. TO 1 P.M.
TELEPHONE E 4141

BACK OF THIS PAGE MORE EATON SHOPPING NEWS

T. EATON Co. IN BRITISH COLUMBIA LIMITED

Clearance Day at EATON'S

Clearance All-Wool Fabrics

All-wool gabardines and tricotines, priced low for quick clearance! Gone: cheerio, kelly, beige, Door-Opening Special, yard. **4.95**

EATON'S—FABRICS, MAIN FLOOR

Marquisette Panels

Floral, woven rayon marquisette . . . strongly made, with generous seams . . . 90 inches wide by 72-90 inches long. Door-Opening Special, each. **2.29**

EATON'S—DRAPERIES, SECOND FLOOR

Tinned Meat Pie

Steak and kidney pie . . . delicious dinners or lunches at a penny-saving price! Made by Unger's. In 17-oz. tin. Limit 4 cans per customer. Door-Opening Special, each. **25c**

EATON'S—FOODATERIA, LOWER MAIN FLOOR

Pen and Pencil Combination

Fitted with leads and this easy-writing ball point pen. Long-lasting pencil. Metal and plastic with gold-color trims. Door-Opening Special, each. **99c**

Boxed Envelopes

100 envelopes . . . business size, No. 8, white wove . . . useful for office and home use and priced low for you to save! Door-Opening Special, box. **23c**

EATON'S—STATIONERY, LOWER MAIN FLOOR

Women's Tailored Shirts

Bannish - tailored shirts, in cotton gabardine, fused and convertible collars. Wide choice of plain colours . . . short or long sleeves. Sizes 32 to 38. Door-Opening Special, each **1.77**

Door Opening Specials

On Sale 9 A.M. to 11 A.M.—If Quantities Last
No Telephone or Mail Orders, Please

Women's Skirts

Half pleat Straight-cut and flared styles in rayon gabardine . . . Plum, pelican and cheeks; zipper closing. Sizes 12 to 16 in the group. Door-Opening Special, **97c**

EATON'S—SPORTSWEAR, FASHION FLOOR

Young Girls' Pullovers

All-wool pullovers with long or short sleeves, round necklines . . . in colours of Nile, blue, pink and white. Sizes 3 to 6 Door-Opening Special, each. **1.59**

Young Girls' Blouses

With short sleeves, small collars, front or back buttonings. Cotton or rayon crepes in pink, blue, yellow or white. Sizes 6 to 14. Door-Opening Special, each. **89c**

EATON'S—CHILDREN'S WEAR, FASHION FLOOR

Men's Sport Shirts

Smooth 12/1-weight rayon sport shirts, long sleeves, button cuff . . . choice of beige, grey, blue green. Sizes small, medium and large. Regular 3.98. Door-Opening Special, each. **2.99**

EATON'S—MEN'S FURNISHINGS, MAIN FLOOR

Candy Kisses

Another opportunity to buy these delicious kisses at a great saving! Individually wrapped in coloured paper. Door-Opening Special, lb. **10c**

EATON'S—CANDIES, MAIN FLOOR

Boys' Serge Pants

Tailored from fine quality all-wool serge . . . finished with 2 pockets and cuffs, cuff bottoms and belters, and sizes 6 to 10 years. Door-Opening Special, ½ Price, pair. **1.62**

EATON'S—BOYS' CLOTHING, SEVENTH FLOOR

3-Ply Knitting Wool

Fine shrink - resistant, smooth-textured knitting yarns . . . suitable for sweaters and baby wear in a wide range of colours. Door-Opening Special, 2 ozs. (skein) **25c**

EATON'S—MIDDLE, SECOND FLOOR

Linoleum Mats

Limited quantity only . . . Heavy-grade linoleum for floor covering . . . assorted floral and tile patterns and colours. Door-Opening Special, each **15c**

EATON'S—FLOOR COVERINGS, GOVERNMENT STREET

Bed Pillows

A . . . 18-inch by 24-inch Down Proof ticking . . . filled with soft, resilient feathers . . . for handy home comfort. Limit 2 per customer. Door-Opening Special, each **1.10**

EATON'S—FURNITURE, SECOND FLOOR

Men's Wrist Watches

Stainless steel, 6-jewel movements . . . round cases . . . luminous dots and numerals . . . leather straps . . . shock-resistant . . . water-tight. Door-Opening Special, 1 3 Off. **11.66**

EATON'S—WATCHES, MAIN FLOOR

Bamboo Rakes

All-bamboo lawn rakes with 10 teeth . . . designed to help loosen and remove garden debris. Door-Opening Special, each **19c**

6' Bamboo Stakes

Are this month's special for gardeners . . . sturdy bamboo for staking tall plants. Limit 24 per customer. Door-Opening Special, 12 for **19c**

EATON'S—GARDEN SUNDRIES, LOWER MAIN FLOOR

Men's Dressing Gowns ½ Price

All-wool flannel classic coats in stock . . . with shawl collars . . . finished with self-cord and tassels . . . rich satin shades . . . sizes 36 to 46. Door-Opening Special, each **7.50**

EATON'S—MEN'S CLOTHING, MAIN FLOOR

Save on Sheer Nylons

Four smart seasons in refreshable sheers . . . 60-gauge, 3-thread, moulded to the shape of your leg . . . in new, cool shades. Sizes 8½ to 10. Door-Opening Special, pair **1.29**

EATON'S—HOSIERY, MAIN FLOOR

Rayon Brassieres

Sleek rayon satin in tailored bra that gives smooth-fitting support . . . in white only. Sizes 32 to 38. Door-Opening Special, each **49c**

Rayon Crepe Slips

Sleek tube-knit slip in all-rayon lingerie crepe, with lovely scroll top, in white only . . . sizes 32 to 40. Door-Opening Special, each **1.79**

EATON'S—LINGERIE, FASHION FLOOR

Holmes & Edwards

Sterling Inlaid Silverplate

- Fine Elizabethan patterns . . . Lovely Lady and Youth . . . make the most rich beauty and time-saving qualities.
- Sterling silver plated at points of greatest wear and on most-used forks and spoons . . . to assure you of lasting loveliness and longer service.
- Take advantage of these outstanding savings by getting your set of Holmes and Edwards flatware now! . . . A grand gift for summer brides, too.

Open stock.

Spoons

Coffee spoons. Regular 75c. Special, 1 3 off, each	50c
Small Teaspoons. Regular 75c. Special, 1 3 off, each	50c
Large Teaspoons. Regular 75c. Special, 1 3 off, each	50c
Dessert Spoons. Regular 1.50. Special, 1 3 off, each	1.00
Table Spoons. Regular 1.50. Special, 1 3 off, each	1.00
Cream Soup Spoons. Regular 1.50. Special 1 3 off, each	1.00
Soup Spoons Regular 1.50. Special, 1 3 off, each	1.00
Ice Teaspoons. Regular 1.25. Special, 1 3 off, each	85c

Forks

Oyster or Salad Forks, Dessert Forks, Dinner Forks. Regular 1.50. Special, 1 3 off, each **1.00**

52-Piece Set

Set consists of 8 small teaspoons, large teaspoons, soup spoons, salad forks, forks, knives (with hollow handles and stainless steel blades), 2 tablespoons, 1 butter knife, 1 sugar spoon. Complete in anti-tarnish chest. Regular 78.50. Special, 1 3 off. **52.30**

Knives

Butter Spreaders. Regular 1.50. Special, 1 3 off, each	1.00
Dessert Knives. Regular 2.67. Special, 1 3 off, each	1.78
Dinner Knives. Regular 2.67. Special, 1 3 off, each	1.78

Serving Pieces

Sugar Spoons. Regular 2.00. Special, 1 3 off, each	1.33
Butter Knife. Regular 2.00. Special, 1 3 off, each	1.33
Gravy Ladle. Regular 3.00. Special, 1 3 off, each	2.00
Cold Meat Fork. Regular 3.00. Special, 1 3 off, each	2.00
Berry Spoon. Regular 3.00. Special, 1 3 off, each	2.00

44-Piece Set

Set consists of 8 each large teaspoons, dessert spoons, dinner forks, salad forks, dinner knives (with hollow handles, stainless steel blades), 2 tablespoons, 1 butter knife, 1 sugar spoon. Complete in anti-tarnish chest. Regular 66.80. Special, 1 3 off, **44.53**

EATON'S—SILVERWARE, GOVERNMENT STREET

Women's High-Fashion Shoes—Half Price **7.50**

Taken from our regular stock of beautifully cut shoes and priced at half what you would ordinarily pay . . . expertly finished shoes of fine calfskins and suede . . . in a variety of heel heights . . . in colours of black, brown and blue. Sizes 4½ to 10 collectively. Special, ½ Price, pair.

EATON'S—WOMEN'S SHOES, FASHION FLOOR

Women's Coats and Suits HALF PRICE

A large group of better quality coats and suits . . . full length and three-quarter . . . taken from regular stocks and priced for quick clearance. Belted and full back styles in a wide array of rich fabrics, including all-wool gabardines, tweeds, worsteds, etc. . . . and in many of our favorite colours. Sizes 12 to 18 in the group. Regular 29.95 to 139.95. Special 1 3 off.

14.97 to 69.97

EATON'S—COATS, FASHION FLOOR

Russian Squirrel Sets

Jacket sets . . . luxurious furriness in natural grey pelts in new scarf, flare fox and sable effects. Brown dyed. Special, set of 3 skins. **24.50**

EATON'S—FURS, FASHION FLOOR

"Everfast" Printed Cottons

Clearance of fine, bold printed cottons in round and geometric designs, on white and dark grounds . . . Ideal weights for all-year dresses, sewing needs . . . dresses, aprons, children's wear . . . 36 inches wide. Buy wide to shop early for the new and summer needs. Regular 1.19 to 2.25. Special, yard **89c**

EATON'S—FABRICS, MAIN FLOOR

Budget Your Musical Enjoyment Through EATON'S

Symphony "Lay-Away" Plan

To support Victoria's Symphony Orchestra EATON'S announces a brand new plan for the purchase of season tickets—

Holders of Charge Accounts need just arrange to have a nominal amount added to their account each month to have their tickets paid for when the 1951-52 season opens.

For full details visit the Symphony Box Office in our Music Centre or call E 4141, local 117.

Clearance of 75 Better Dresses ½ Price

Wide selection of beautifully designed rayon crepe dresses in prints and plain shades of black, navy and pastels. In flattering styles for afternoon or after-five wear . . . smart shoppers will be at EATON'S early for the best selection! Sizes in the group, 10 to 24½.

Special, ½ Price, **9.97 to 19.97**

EATON'S—DRESSES, FASHION FLOOR

Silk Scarves

Discontinued Patterns in Real Silk Crepe de Chine

Here's a saving fashion-conscious women will take note of. 35" squares clearing at a look-twice price Thursday only! Feature figured centres with scroll-coloured borders . . . predominating colours are jade reds, greens, blues, browns, beige and yellow . . . all with hand-rolled hems. Choose several to wear with suits, coats, dresses . . . regular 2.95 each. Special, **1.96**

EATON'S—SCARVES, MAIN FLOOR

Girls' Flannel Housecoat HALF PRICE

Fine flannel in a full-sweep coat, all-round belt, long sleeves . . . Luxurious quilt zipper front . . . Choose from plain colours and plaid prints. Sizes 8 to 14. Regular 9.95. Special, ½ price **4.97**

Girls' Crepe Pyjamas HALF PRICE

Smart fully-tailored garments . . . popular butcher boy style. Elastic waist . . . in sizes 8 to 14. Regular 2.98. Special, **1.49**

EATON'S—CHILDREN'S WEAR, FASHION FLOOR

Boys' Flannel Shorts

Fine quality all-wool grey flannel shorts . . . suitable for dress and casual wear . . . finished with belt loops, four pockets and fully lined. Sizes 3 to 11 years. Regular 2.95 and 3.25 pair. Special, pair **1.62**

EATON'S—BOYS' CLOTHING, SECOND FLOOR

LOCAL NEWS

The Daily Colonist.

(ESTABLISHED 1858)

COLONIST TELEPHONES
A Department ..... E 4111
AFTER 11:30 P.M. AND BEFORE 8:00 A.M.
News Desk ..... E 4569 Night
Circulation ..... E 8305 Commissionaire

NO. 132—NINETY-THIRD YEAR — VICTORIA, BRITISH COLUMBIA, THURSDAY, MAY 17, 1951 — SECOND NEWS SECTION

Athabaskan Homes City's Happiest

Happiest faces in Victoria will be thronging to greet the Athabaskan this afternoon as she makes home [illegible]. In some of the homes, like that of Petty Officer K. A. Perry, R.C.N., [illegible] Mrs. Perry has [illegible] and the four of Lansdowne Road, while [illegible] Jimmie, seven, shown [illegible] Ship's company [illegible] Mrs. Perry's birthday yesterday.

Ten months of waiting come [illegible] for Jimmie [illegible] and Jimmie, five. [illegible] Jimmie [illegible] Athabaskan [illegible] Tasjan are not [illegible] 12 years. Immediate relatives of [illegible] admitted through [illegible] Ships is due to [illegible]

Welcome Prepared For Athabaskan

HMCS [illegible] 2.20 pm today after ten months' service to [illegible] waters.

The ship will berth at HMC Naden dock. The [illegible]

Interior Man Complains Of Bunko Sale

A West [illegible] resident has asked [illegible] to those [illegible] a [illegible] solicited subscriptions to [illegible] own subscription.

O. Eaton of the interior [illegible] has asked the Colonist to [illegible] him recover money he paid [illegible] a subscription to an [illegible] publication.

The publication is not listed in the Victoria City directory.

Mr. Eaton's letter asked if the publication actually existed. If it "was sponsoring a scheme to give boys a course in aviation."

He said he had written to the purported publication asking for a return of his money, but had received no answer.

Complainants here said they had been sold apparently [illegible] subscriptions to well-known magazines with the same [illegible] of aviation courses, but had never received a copy of the magazine in question.

Victoria City Police said they had investigated complaints of an "agency" here which enrolled youths to promote the "aviation course" sales spiel.

They warned citizens to ask for credentials when faced with sales talks of this nature.

May Seek Order To Halt Picketing

AROUND TOWN

If picketing continues today, injunctions will be sought against former workers at the Builders' Sash & Door Ltd., 350 Gaibally Road, says E. P. Hudson, company director.

The ten men, members of the International Woodworkers of America (CLO-CCL) were subjects of a lockout charge brought against the company by the Labor Relations Board, through the union, but the charge was dismissed in police court.

Roy Whittle, I.W.A. business agent said the men will continue to picket the plant, but would not say whether the union intends to appeal against the dismissal of the charge. If the labor board declines to take further action.

The board had no comment to make.

"V" CLUB TO SEE FILM

A Moody Institute film, "The Seed of Creation," will be shown tonight at the regular meeting of the YM-YWCA Supper Club. The meeting will be held at 6 p.m. in the Mural Room.

Program director Robert Morrison has announced that tickets are now available for the group going to Brenta Lodge for members and service personnel. The trip is planned for next Sunday, and a full day of fishing, boating, swimming and dinner is scheduled.

NEED MORE HOSTESSES

One hundred-fifty additional hostesses are needed for the YMCA's Hostess Club according to program director Robert Morrison.

The hostess club is occupied with supplying dancing partners for Navy and Army personnel at dances at Gorge Road base and HMCS Naden.

A formal dance for service personnel is also planned by the hostess club for June 6 in the gymnasium of the YMCA.

DIGGON "ELECTED"

Former alderman Harold Diggon, president of Diggon-Hibben Limited, has been elected as a director of the Stationers' Guild of Canada.

Mr Diggon was elected at the 18th annual meeting of the guild this week in St. Catharines, Ont.

* * *

BEER SALES STEADY

"Paying five cents a case more for beer doesn't seem to be bothering the public much," says W. F. Kennedy, chairman of the Liquor Control Board.

Mr. Kennedy said yesterday that no noticeable decrease in the sales of packaged beer occurred yesterday when the price increase went into effect. The public didn't rush to lay in a supply of beer on Tuesday either, Mr. Kennedy said.

* * *

NEW TERM OF OFFICE

Re-appointment of Miss Margaret Kay, head of the Victoria Public Library, as a member of the Public Library Commission was approved yesterday by order-in-council.

Miss Kay's new term of office will extend three years from April 16, 1951.

Orders-in-council also approved application of the Federal Department of Public Works for reservation of certain unsurveyed foreshore in Snake Harbor as a site for construction of a public wharf. The application involves 1.72 acres.

* * *

VANDALS ACTIVE

Vandalism is rampant again in Beacon Hill Park.

Tuesday night, officials said, 43 feather shrubs and one juniper were stolen, and last week 85 tulips were pulled from the ground.

Vandalism costs the city many hundreds of dollars annually.

Ash Committee Ready For I.C.A. Investigation

Arthur Ash, Saanich M.L.A. and chairman of a special committee of the Legislature which is to investigate the Industrial Conciliation and Arbitration Act, declared yesterday he was prepared to open hearings of his committee as soon as he gets a go-ahead signal from the Labor Department.

Mr. Ash stated he had received a letter from Labor Minister John Cates in which the minister said he would call the first meeting of the labor committee. The first meeting will be of an organizational nature.

TO HEAR SUGGESTIONS

It is also understood that directives bearing on the committee's investigation and its powers will be discussed at the organizational meeting.

The committee will meet both labor and management to consider suggestions for amendment to the I.C.A. Act. A report of the committee's findings will be presented to the 1952 session of the Legislature.

Labor Minister Cates declared at the last session of the Legislature that the labor act would be ripened for revision following a study.

NO TRAVELING CIRCUS

Mr. Ash stated yesterday that the committee would probably hold meetings in such key centre points in the province as Nanaimo, Trail and Prince Rupert.

"We don't want to be a traveling circus, but we want to hear everybody who wants to be heard," stated Mr. Ash.

Other members of the special committee include J. D. McRae (Cln, Prince Rupert), B. M. McIntyre (Cln., Mackenzie), A. J. McDonnell (Cln., Vancouver Centre), and Arthur Turner (CCF., Vancouver East).

Labor Minister John Cates could not be reached regarding the date to be set for the first meeting.

Oak Bay to Make Study of Problem Of Beach Access

Oak Bay is the latest to take note of beach access

Because of a recent Colonist survey of the general inaccessibility of Greater Victoria beaches and subsequent action by the Recreation Council of Greater Victoria, Oak Bay Council last night decided to take stock and, if necessary, clean its own house.

"I want to make sure," Reeve P. A. Gibbs said, "that people are not prevented from reaching beaches on any public road allowance in Oak Bay."

Discussion arose out of a written plea from the Recreation Council asking municipal councils to take action on the matter "before it is too late."

"Two particular places spring to mind," Councillor [illegible] "one at the foot of Lansdowne Road, which is now blocked by overgrowth and almost impassable."

Councillor F. E. Nunn said he felt the municipality should see with the law as well as the [illegible] of way was not fenced. "As the [illegible] people can't get to the [illegible] head," he said. The municipality has done this [illegible]

COULD BE EASIER

"It wouldn't [illegible] to make it easier," he said. Councillor [illegible] Brittain.

Councillor J. A. Robinson said he was no prof [illegible] Cluse steps because people could get to the beach down Kitchener Road through a new subdivision.

Engineer A. S. [illegible] Maclaurin said it was very difficult to get down to the beach through the Lansdowne road allowance.

The Recreation Council's letter said it was noticing that officials [illegible] have been very remiss in [illegible] to ensure that the provisions of the above Regulation are in this [illegible] Access to Beaches on Sub-Division" were complied with.

SEPARATION

The Colwood suburbs of this [illegible] area showed that there was no access between Kitchener Road and Richard Road at the foot of Lansdowne Road.

Police Hold Racing Cars

R.C.M.P. last night confirmed [illegible] reports that a racing [illegible] between three Victoria drivers have been detained here for investigation.

The cars are owned by Dave Copies Street, King and Ken Dobbie, who returned part of the week from a racing meet in the United States.

The cars were seized on suspicion of having parts that had not been cleared for entry into Canada.

Dobbie's car was released after investigation, it was reported.

Pamphlet Issued

Campaign in Esquimalt Opened by C.C.F. Entry

By LAWRIE JOSLIN

Election [illegible] has already started in the Esquimalt riding, although the actual by-election probably will not take place until mid-October.

Frank Mitchell, 24 year old plasterer named by the city [illegible] as "the most [illegible] in circulating a pamphlet in the riding which declares that the C.C.F. would push hospital in [illegible] premises back to the [illegible] and $31 for single persons and $63 for heads of families and abolish [illegible] ance.

HIGHER TAXES

The pamphlet says the C.C.F. would raise taxes on mining and logging, pay all [illegible] its from general revenue and [illegible] a Royal Commission to investigate all phases of the [illegible] scheme.

A candidate has not yet been selected by the Coalition. It is learned that both the Liberal and Conservative parties are anxious to see one of their members selected as candidate, particularly since the breakup of the Coalition has already been heralded on the political scene.

OLD SYSTEM

It is understood the alternative system of voting will not be used in Esquimalt with both Liberal and Conservative candidates in the running—because the break-up of the Coalition is expected to come for another two years.

Mean Little Insect Chewing at Holly

A mean little insect is [illegible] to parks and boulevards and in private gardens would continue to harbor the miner unless spraying was done there too, they pointed out.

The insect is at the fly stage at present. It lays eggs on the under side of holly's leaves. When the egg hatches the larva burrows into the leaf all Winter, entering the fly stage in spring.

There's a bright note. The miner attacks only holly.

Other trees can be determined. You won't be missing any kissing [illegible] or mistletoe [illegible]

Convicted Indian's Lawyer To Appeal Death Sentence

PORT ALBERNI, May 16—Gordon M. Campbell, defence counsel for Martin Saxey, under sentence of death for the murder of Lorne Lucas, has been instructed by the Department of Justice to enter an appeal.

Mr. Campbell will do so immediately, he stated here today.

Saxey was sentenced by Mr. Justice A. M. Manson to be hanged on August 17, following a trial in Nanaimo, at which the jury found him guilty but made a strong recommendation for mercy.

The Court of Appeal could order a new trial in which event it would probably take place at the Assizes next September or October with a resultant reprieve for Saxey.

Pink Lemonade, Kissing Horse

Here's Helen getting kissed by [illegible] trained horse Flicker. Helen didn't [illegible] Flicker's eyelash when treat was arranged by kissing horse's owner, Montana Steve. Kissing [illegible] is not unusual fair fare. Montana agreed to share Flicker's fickle affections on understanding picture was not to be used for publicity. Fair will be here until May 26.

U.S. Consul's Daughter Going to California

SOCIAL AND PERSONAL

Miss Margaret Hinke, daughter of United States Consul and Mrs. F. W. Hinke, will leave early next week to visit her aunt, Miss Cecilia Hendarson in Santa Paula, California. Miss Hinke has been attending Victoria College.

* * *

Leaving for Ottawa

Miss Marnia Wilson will leave this week-end for Ottawa where, as official delegate from Vancouver, she will attend the annual meeting of the United Nations Society on June 1 and 2. Miss Wilson is vice-president of the University of British Columbia United Nations Society.

* * *

Baby Christened

Cynthia Margaret was the name received by the infant daughter of Mr. and Mrs. Denis M. Culliton, nee Naomi Welsh, at the christening ceremony Sunday at St. Augustine's Church, Vancouver, with Rev. Father John Burns, O.M.I., officiating. The baby's godparents were her cousin, Miss Prudence Weigle of Seattle, and her uncle, Dr. John C. White of Vancouver. Also present at the service and tea afterwards were Mrs. R. B. Weigle of Victoria, maternal grandmother, and Mr. and Mrs. Fred Weigle of Seattle, uncle and aunt of the child.

* * *

Prior to her marriage Mrs. Alfred F. Brimacombe, nee Marjorie Holdsworth, was presented with a crystal console bonbonniere and gift of linen by fellow members of the staff of St. Joseph's Hospital, and also received a novelty table lamp from members of the Western Mountaineers Orchestra, for which she has acted as pianist for the past four years.

* * *

Miss Lorraine Dunn, a June bride-elect, was honored at a miscellaneous shower Monday evening given by Mrs Henry Brace and her daughter, Margaret, at 2706 Sutton Street. Corsages were presented to the honor guest, to her mother, Mrs. Murray Mitchell and to the groom's mother, Mrs. Ernest LeQuesne.

The tea table, covered with a lamboline Queen Ann lace tablecloth, was centred with a miniature bride. Guests were: Mrs. M. Ferrier, Mrs. B. Brasnder, Mrs. Jack Brasnder, Mrs. Arthur Rose-Jones, Mrs. R. Rose, Mrs. D. Bailey, Mrs. Norris of Vancouver, and Miss Ruth Leach.

* * *

Bride-elect Miss Elizabeth Beggs was honored recently at a miscellaneous shower given by Mrs D. Thompson, 3035 Alpha Street. A golden wishing well decorated with white and mauve irises and topped with a miniature bride and groom, held the gifts. Mauve and white streamers decorated the room.

A rosebud corsage was presented to the honor guest while her mother, Mrs. R. E. Beggs and the groom-elect's mother, Mrs. R. B. Curran, received pink carnations en corsage. Guests were Mrs. F. Pitman, Mrs. J. H. P. Carter, Mrs. F. Bird, Mrs. R. C. Carlson, Mrs. Edith J. Crosby, Mrs. M. White, Mrs. C. A. McCloskey, Mrs. D. Hayden, Mrs. L. Scott, Mrs. E. Jackson, Mrs. J. Thompson, Mrs. D. Perkins, Mrs. M. Newell, Mrs. R. W. Vaness, Mrs. J. K. Smith, Mrs. F. Mercer and Misses Ethel Mercer, Kathleen Oliver, Mary Stevanano, Bette Curran and Mary Burns.

* * *

Miss Desiree Quesnelle whose marriage to Mr R. J. Robinson takes place this week, was honored when Mrs. J. Davis, 936 Arm Street, entertained Tuesday evening at a miscellaneous shower. The pretty gifts were concealed in a "wishing well". The guests were Mrs. G. Quesnelle, Mrs. H. Robinson, Mrs. Fred Snelling, Mrs. W. Smith, Miss Marjorie Robinson and Miss Thelma Smith.

* * *

Miss Hilda Grigg has been honored at several parties given by friends prior to her marriage which takes place next week. Her sisters, Mrs. J. Cameron and Mrs. D. Thornhill were hostesses at a miscellaneous shower given at their mother's home, 1044 Redfern Street, recently. Red roses en corsage for the bride-elect and white carnations for her mother, were presented when the guests assembled. A basket decorated in pink and white held the pretty gifts. Those present were Mrs. E. Grigg, Mrs. Gene Fanthorpe, Mrs. L. Wilson, Mrs. R. Higgs, Mrs. E. Gravlin, Mrs. Lynn, Mrs. E. Bonne, Mrs. M. Harrop, Mrs. E. Hall, Mrs. A. Corkle, Mrs. I. Brown, Mrs. J. Thornhill, Mrs. M. Jenkins, Mrs. M. Justice, Mrs. A. Burton, Mrs. R. Carroll, Mrs. H. Brown, Mrs. R. Fanthorpe and Mrs. M. Fanthorpe. Mrs. E. Walker, Mrs. K. Pocnah and Misses Anne Barlow, Gloria Kenyon, Karin Pearson, Gayle and Masters David and Eddie Brown.

Gifts were concealed beneath a pink and white umbrella when Mrs. Gene Fanthorpe, 3048 Albany Street, entertained at a miscellaneous shower recently for Miss Hilda Grigg. A corsage of lily of the valley and white stocks for the bride-to-be, and blue iris en corsage for her mother, were presented on arrival. Guests were Mrs. F. Grigg, Mrs. J. Cameron, Mrs. D. Thornhill, Mrs. F. Carroll, Mrs. L. Wilson, Mrs. A. Corkle, Mrs. M. Clough, Mrs. Swan, Mrs. O. Noel, Mrs. J. Fanthorpe, Mrs. M. Kerr, Mrs. M. Corkle, Mrs. M. Piercy and Misses Bella Corkle and Gayle Wilson.

* * *

A Bon Voyage party was held recently at the home of Miss Jean Beardmore, Tweedsmuir Mansions, in honor of Miss Margaret Robertson, who is leaving on a trip to England. Miss Robertson was presented with a corsage of red rosebuds. Other guests were the Misses Madeline Vidot, Gwynneth Edwards, Marian Bloomberg, Mary Kirkland, Barbara Griffen, Barbara Betteridge and Jean Urie.

* * *

Kerry Hutson were the names received by the baby son of Mr. and Mrs. Sidney Bentley, 74 Crease Avenue, at a christening service held at their home on Sunday, May 13. The Reverend Mr. W. W. McPherson officiated. Godparents are Mr. and Mrs. R. Mair and Mrs. William Stephenson. The baby's maternal grandparents are Mr. and Mrs. H. Cousins, 1085 Burnside Road, and Mrs. A. Bentley of Regina, Saskatchewan is the paternal grandmother.

Following the service tea was served, Mrs. Mair and Mrs. Stephenson presiding. Others present were Mr. and Mrs. Cousins, Mr. Robert Mair, Mr. and Mrs. W. Court, Mr. William Setphenson, Mrs. Ilene Grotmores and Mr. and Mrs. Bromley.

NEW... CREAM DEODORANT *safely*
STOPS PERSPIRATION 1 *to* 3 DAYS

1. Instantly stops perspiration, keeps armpits dry. Acts safely, as proved by leading doctors.
2. Does not rot dresses or men's shirts. Awarded Approval Seal of American Institute of Laundering. Harmless to fabrics.
3. Removes odor from perspiration on contact in 2 seconds. Arrid has amazing action . . . keeps you shower fresh fresh up to 48 hours.
4. Does not irritate skin or prevent by lasting deodorant. Proved by 117,000 nurses. Arrid is Canada's largest selling deodorant.
5. A pure, white, stainless, vanishing cream. A new superfluous, Creamy-ize. Keeps Arrid creamy to bottom of jar.

Don't be HALF-SAFE. Be SHOR-SAFE. Use ARRID—to be sure!

ARRID
NOW WITH CREAMOGEN
and not dry out in the jar
Unconditionally guaranteed!

Wedding to Take Place in St. Thomas

MISS DOROTHY LUNDIE

CPL. A. C. BURGESS

Mr. and Mrs. David Lundie, St. Thomas, Ontario, announce the engagement of their youngest daughter, Dorothy Jean, to Cpl. Arthur Charles Burgess, R.C.A.F. Station, St. Jean, Quebec, eldest son of Mr. and Mrs. A. C. Tommy Burgess, 428 Government Street, Victoria, B.C.

The marriage will take place on June 2 at Centre Street Baptist Church, St. Thomas.

Margaret Dodsworth Bride Of United States Navy Man

The marriage of Margaret, flowers, navy accessories and a second daughter of Mr. and Mrs. Lucinda corsage.
Mr. Dodsworth, 742 Lampson Her only attendant was Miss
street to Ens. Raymond Wing, Patricia Hall wearing a peach
field, United States Navy, young gabardine suit with black hat
son of Mr. and Mrs. R. Wing and accessories and a corsage of
field of Enterprise, Oregon, was white carnations. Mr. Kenneth
solemnized Wednesday evening Sutherland acted as best man.
by Rev. A. E. Hendy at a double A reception for members of
ring ceremony at St. Paul's the immediate family was held
United and Garrison Church. at the bride's home following
Pink and white Spring flowers the ceremony.
decorated the church for the The couple will spend their
"O Perfect Love", as the couple honeymoon in Oregon, the bride
signed the register. donning a white flannel tailored
The bride, given in marriage over her wedding costume for
by her father, was attired in a travel.
white flannel suit with navy
blue hat trimmed with white

Ship Parcel To Britain

At a recent meeting of Fenwick Chapter, I.O.D.E. with Mrs. C. A. E. Sleeth presiding, plans were made for the garden party to be held at the home of Mr. and Mrs. Stanick on June 27. Mrs. J. Bryant was appointed general convener.

Mrs. G. P. Clarke, post-war services convener, reported on a box food parcel sent to an old age pensioner in Britain and a carton of tinned fish food to an adopted family. Four sweaters and one pair of socks were turned in by members.

Ex service personnel convener, Mrs. J. Bryant, reported visiting the Veterans' Hospital and arranging flowers in the wards.

Members attended an "at home" of the Rainbow Sea Cadets when the regent, Mrs. Sleeth presented a prize to the cutter for proficiency in the first aid of the chapter.

Mrs. A. A. Warder reported a bank balance of $281.64 and $32.50 realized at the telephone bridge.

The League of Roses (Lanes and Yorks) will hold a concert May 17 at 8 p.m. in Crystal Garden. Admission $1.50 and $1.00 respectively.

I.W.A. Auxiliary Elects Officers

LAKE COWICHAN, May 16 — Election of officers took place at a meeting of the Ladies' Auxiliary to the sub-local of the I.W.A. at Lake Cowichan. Mrs. John Anderson was in the chair.

Elected were: Mrs. Nell Alldred, president; Mrs. Ethel Turner, vice president; Mrs. J. Conkin, secretary; Mrs. M. Powers Mrs. A. Atchison, and Mrs. M. Davison, Mrs. Pat Taylor, social convener; Mrs. H. Peterson, auxiliary convener; Mrs. E. Towle, warden, Mrs. J. Lowery, conductor; Mrs. Turner and Mrs. Conkin, press committee.

Willard Ireland Pays Tribute To B.C.'s Pioneering Women

The part women have played in the history of Canada and British Columbia in two cities ninety years apart, stated Mr. Willard Ireland, provincial librarian and archivist, when he spoke last night at the annual dinner banquet of the Victoria Local Council of Women Association. His topic was "Women Who Ventured".

President Mrs. Gertrude Glover, presided, by acclamation, presided over the dinner held at the Hotel Empress.

Mr. Ireland paid tribute to the women who endured the drudgery and monotony of household and farm work in a new land where very often they were the only white people within miles.

"The real inheritance we have from our pioneers are not the material things," he said, "but the spirit and the attitude with which they did their work."

New officers all taking their posts by acclamation are: Mrs. R. McDermond, vice-president and membership convener; Mrs. H. Moore, secretary-treasurer; Mrs. I. McGuire, corresponding secretary; Miss Edna Patrick, treasurer; Mrs. M. Fraser, program convener; Mrs. C. Bond, social convener; Miss Maxine Ellis, nutrition convener; Miss Norma Cowley, auditor; Mrs. W. T. W. A. Gray, scholarships, and Mrs. M. Chase, Mrs. A. A. McGregor.

Dogwood Tea Realizes $531.80

A steady stream of persons visited the Veterans' Hospital all yesterday afternoon to make the annual Dogwood Tea sponsored by the Women's Auxiliary to the Hospital a most successful event. The sum of $536.80 was realized.

Mrs. R. D. Harvey, president, welcomed the guests, many of whom were shown over the hospital. The newly converted ba was recently made available to the veterans by the Auxiliary was on display in front of the building.

The H.M.C.S. Naden Band on the lawn in front of the hospital and played selections throughout the afternoon. The hand was in attendance through the courtesy of Commodore E. F. Thetall.

Tea was served and presiding at the tea table, which was decorated with large bowls of blue and flame azaleas, were Mrs. David Swan, Mrs. J. W. Carver, Mrs. J. T. A. Fox, Mrs. J. F. Clarke, Mrs. E. J. Henwood, and Miss Gladys Irving.

Twenty-seven good home-cooking stalls did a thriving business and dogwood sprays and lapel pins were also readily sold.

Mrs. R. H. Lott was general convener. Mrs. A. Mainprize, tea convener; Mrs. A. C. Lindsay, sandwiches; Mrs. W. Petrie, home cooking; Mrs. G. Ree, fruit cocktail; Mrs. H. Bagshaw, dogwood sprays; Mrs. Blyth, dogwood sprays, Mrs. C. B. Moss, home cooking, Mrs. G. H. Sedger, delicatessen; Mrs. W. R. Russell and Mrs. P. E. Wilkinson, aid memberships; Mrs. Caren Martin and Mrs. Conway, Petty.

Winner of the cake contest was Miss Marnia Prior, who turned her prize back to be presented to the patients.

Mrs. Grace Shaw Opens Royal Oak Flower Show

The stage of the Royal Oak hall was decorated with lilac and bouquets of tulips when Councillor Grace Shaw, introduced by president, Mrs. A. J. Ingram, opened the Royal Oak Women's Institute 21st annual flower show and cooking competition yesterday afternoon.

Mrs. F. Oliver was convener of the tea and her assistants were: Mrs. G. McCullough, Mrs. B. Hoole, Mrs. J. McRae and Mrs. G. Walling. Sewing table was cared for by Mrs. A. Marconi and cooking by Mrs. J. Oliver. Mrs. F. Andrews was in charge of the convict and Mrs. A. A. McGregor was at the door.

PRIZE LIST

Winners were: lady's corsage bouquets and gentleman's buttonhole, Mrs. R. M. Willoughby; Mrs. E. M. Sanders, collection of tulips not less than three varieties and three blooms of each, Mrs. E. Ingram, Mrs. A. S. Allen; pottery planter over 5 blooms, Mrs. M. Chase, Mrs. D. B. Hoole, iris, tall, three stems, Mrs. A. S. Allen, Mrs. A. A. McGregor; collection of iris, any variety, Mrs. H. Wyllie; vivias, 12 blooms, arranged with foliage, Mrs. T. Gray; pansies, 12 blooms, Mrs. T. Gray, Mrs. A. Phillips; arabesques, six stem, Mrs. T. Gray, collection of primulas, cyanthus, separate containers, Peter Goddard, Mrs. E. Ingram; peonies, three blooms, Mrs. M. Chase

Pineapple Juice Tarts Delicious Party Treat

Here is a dessert idea just in time for your next party. Your guests are sure to like these luscious pineapple juice chiffon tarts in their crisp pecan pastry shells.

Pineapple juice chiffon tarts are light 'n' fluffy, not too sweet, not too tart . . . they're ideal for "dessert 'n' coffee" entertaining. Best of all, you can make them well ahead of serving, an important time saver when planning a party menu.

PINEAPPLE CHIFFON TARTS TARTS

1 envelope unflavored gelatin
2½ cups pineapple juice
1 tablespoon lemon juice
½ teaspoon salt
½ cup sugar
3 eggs, separated
1 teaspoon grated lemon peel
6 baked and cooled pecan pastry shells
Soften gelatin in ¼ cup of the cold pineapple juice. Heat remaining juice, lemon juice, salt, and ½ cup of the sugar to boiling. Stir in gelatin until dissolved. Beat egg yolks, add a little of the hot mixture and mix well. Combine with remaining hot mixture. Chill until slightly thickened. Stir in lemon peel. Beat egg whites with remaining sugar until stiff; fold into gelatin mixture. Pour into pastry shells. Chill. Garnish each tart with a border of chopped pecans and serve with sweetened whipped cream if desired. Six servings.

PECAN PASTRY SHELLS

Add ¼ cup finely chopped pecans to the dry ingredients for one recipe of pastry using two cups flour. Or, use a package of your favorite pastry mix. Make into tart shells, prick with a fork. Bake in a very hot oven (450 degrees F.) about ten minutes.

SOUR MILK

When a recipe calls for sour milk, add one tablespoon of fresh lemon juice to fresh milk. Let it sour while you're making other ingredients.

BREAKFAST COCKTAIL

Start the day off right with a nutritious breakfast cocktail! Shake together one cup fresh orange juice, one egg yolk and one teaspoon of sugar.

Peaches and Honey Make Tasty Brunch

"I'll give a brunch!" cries the harried hostess who finds her party schedule loaded to the hilt. And a fine idea it is too; a breakfast-lunch served at eleven o'clock in the morning can be the most successful of parties.

But what to serve? It must be kept simple each to prepare, and appealing to all tastes. The perfect answer is broiled Cling Peach halves topped with creamed honey. Besides giving the impression of being "something special," these broiled peaches are a warm food that addresses the sweet tooth of honey lovers.

Creamed honey lends a party air to the dish. It is a finely crystalline honey of creamy consistency, and can be used in so many ways as a delightful topping. Any grocer can supply you with it.

Complete your brunch by serving hot biscuits and honey butter, steaming coffee or tea and link sausages and bacon. To make honey butter, whip equal parts of honey and butter together. While biscuits are hot split a teaspoonful between halves and serve. With this simple but tempting menu, you'll find that even a brunch hostess, always a brunch hostess.

1 lb. link sausages.
6 teaspoons creamed honey.
6 canned cling peach halves.
¼ lb. bacon.

Arrange sausages on broiler rack in unheated broiler about 5 inches from heat. Broil 8 minutes turning frequently. Drain peaches thoroughly and arrange cut side up under broiler with a teaspoon of honey in each peach cup. Place bacon on rack. Broil 5 to 7 minutes longer until meats are cooked and peaches lightly browned. Serves 6.

Playful Footnotes

CASUALS FROM SIMPSON'S

Foot-happy fancy free casuals to dance in, play in, vacation in!

"Margo"
(As Illustrated)
In red or navy.
Sizes 4½ to 9.
6.95

See our exciting new styles in white and colors. Sizes 4 to 9½, narrow and medium widths.

4.95 to 7.95

• THE MOST WALKED ABOUT SHOES IN TOWN.

SIMPSON'S FOOTWEAR LTD.

New Location, 712 VIEW G 6514

As "Stretcher" or Main Dish Rice Is a Nourishing Staple

It is a pity that so many people misunderstand the cooking of rice, and know so little of the facts concerning this nourishing and economical food. As a "stretcher" for many dishes, rice, is, of course, without peer and, when properly prepared, bows to no other food in delicacy and deliciousness.

Here are a few facts that are not too generally known.

In experiments with frozen cooked rice, cooked rice has been kept in frozen storage for as long as eight months, and at the end of the period has shown no sign of deterioration.

Almost 100 per cent of the California rice crop is sowed by airplane.

In the museum at Calcutta there are no less than 1,107 different varieties of Indian rice, in addition to 1,700 varieties from other countries.

Although one thinks of Asia, as a rule, when rice is mentioned, the truth is that rice has become a staple in almost every country in the world, and each one has its own specialties that include it.

GREEK RECIPE

"Take this one, from Greece, for example, 'Pilafi,' or rice with mushrooms.

Cut a pound of fresh mushrooms into small pieces with a silver knife. Add 1 medium onion, chopped, a green pepper, chopped, a few sprigs of parsley, chopped, 1 cup of canned tomatoes, a tablespoon of tomato paste, ¼ cup olive oil, 1 tablespoon butter, salt and pepper. Place on low heat and cook for about 10 minutes.

Add 2 cups of rice (uncooked) and a cup of water. Cook for another 15 minutes, adding hot water, a little at a time, as needed, if the mixture gets too dry. By the time the rice is tender, all the liquid should be absorbed.

Serve at once, with a tossed green salad on the side, and thick slices of toasted French bread, spread with sweet butter. Fresh fruit or berries makes a fine dessert.

New Recipe Enlivens Old Dish

Scalloped ham and eggs roll a new turn on a familiar combination.

Put one slice of raw ham in a baking dish, and sprinkle it with ½ a small onion, finely chopped. Dot with butter. Bake in a hot oven for 15 minutes.

Cut two hard cooked eggs in slices, remove the ham from the oven, and put the egg slices on top. Add a dash of Worcestershire sauce to your favorite cream sauce recipe, and pour over all.

Sprinkle with grated cheese, and return to the oven to heat through and melt the cheese.

Use Jams For Baking

The home economists of the consumer section, Canada Department of Agriculture, remind us that jams have other uses beside being a spread for the breakfast toast. They recommend that you try these tested and unanimously approved strawberry tea cakes for an squares the next time you want to bake something very tasty and a little out of the ordinary.

TEA CAKES

½ cup shortening, preferably part butter
½ cup sugar
2 eggs
3 tablespoons strawberry jam
1¾ cups sifted pastry flour . . . or 1¾ cups sifted all-purpose flour
½ teaspoon baking soda
1 teaspoon baking powder
¼ teaspoon salt

Cream shortening until fluffy, add sugar gradually and cream well together. Add well beaten eggs and jam and beat thoroughly until light and creamy. Mix and sift together the flour, baking soda, baking powder and salt and gradually add to the creamed mixture, blending thoroughly. Fill greased muffin tins ⅔ full and bake in a moderately hot oven, 375 degrees Fahr. for 20 minutes or until done. Yield: 18 medium cakes.

EATON'S ... adds a Stocking Jewel †

For Glamorous Legs . . .
A Gay New Fashion . . .
Stocking Jewels

Fabulous jewels by Candlewood that add an exclamation point of frivolous glamour to your legs and Summer ensembles. The ingenious fastener lets you change them from stocking to stocking without fear of snags or runs. That means Stocking Jewels are just as practical as they are intriguing! . . . We show motifs for every mood from daytime to datetime! . . . All by Gordon-Wolfe-McInvail. . . . All first with EATON'S!

GLENEATON NYLONS
Beautiful background for the Stocking Jewel
15-denier 51-gauge full-fashioned nylons by Gleneaton. Dark seams and narrow panel heels. In reed, rascal and wilow. Sizes 8½ to 11.
Pair 1.85

Priced at
1.75, 3.50, 6.95

† Patent Applied for

EATON'S—HOSIERY, MAIN FLOOR

T. EATON Co

Sale

SURPLUS STOCK
of new Spring and Summer
COATS

Full-Length Styles with a Grand Sweep designed to take you stylishly everywhere

— Reg. 39.75 —
SALE PRICE 34.95

— Reg. 45.00 —
SALE PRICE 38.95

A bargain—especially for you—these new season Coats are from regular stock—high quality, good styling and popular colors. Don't delay! Make your purchase now at prices we can't duplicate.

BUDGET TERMS

A. K. LOVE Ltd.
THE VIEW STREET

You Buy Dependability When You Buy
McCLARY

Electric Ranges
• Apartment size . . . fully automatic de luxe model $283.00
• Full table-top model, de luxe $349.50

Electric Refrigerators
• New 7.5 cubic feet Miracle refrigerator.
• Only 24½ inches wide $399.00

McCLARY APPLIANCES ARE BACKED BY A NAME KNOWN ACROSS CANADA . . . SINCE 1847

"Support Your 24th of May Celebrations"

APPLIANCE DEPARTMENT

home furniture co.

There's No Substitute for Results—Use Colonist Want Ads—E 4111

Party on 90th Birthday Honor for Victoria Man

A well-known Victorian had a birthday party yesterday but there were no candles on the cake because "they would have melted the icing."

For Samuel Whittaker, celebrating his 90th birthday yesterday afternoon, the part was a paper crown, gifts, flowers, but no candles—so much so said his daughter, Mrs. C. H. Gray of 3068 Cedar Hill Road, "that Dad lost his appetite altogether."

Not many men are able to attend a party which includes three succeeding generations.

Hostess was his daughter, Mrs. Gray and guests were his granddaughter, Mrs. Victor Bryant and his great granddaughter, three-year old Tanis Bryant.

OPERATED SHOP

Mr. Whittaker, who now lives with his daughter, has lived in Saanich for 73 years. For 30 years he operated the Whittaker Barber Shop on Government Street.

Recent generations knew the healty nonagenerian best as taxidermist for the Provincial Museum, where he worked for 22 years.

Mr. Whittaker came to this continent six years before Confederation, when he was five.

His father, William Whittaker, opened a barber shop on Rhode Island.

FIRST TRAIN

Mr. Whittaker recalls that on a subsequent move to the West Coast, he rode on the first transcontinental train, which went to Port Moody, Burrard Inlet, long before Vancouver existed.

The family moved in 1878 to Victoria, where he later married Christina Irvine, daughter of a pioneer.

After a short period in Dawson City, Mr. Whittaker returned to settle at Brentwood for several years. Whittaker Bay and Whittaker Point now bear his name.

Today's Pattern

9287
SIZES
12—20

by Marian Martin

IT'S A TREASURE

You'll be fawned in from A sun runabout covered up enough for town, yet it has cool sundress features. Sew easy, and no darts in many fabrics, especially Summer's top fashion—stripes!

Pattern 9287 comes in sizes 12, 14, 16, 18, 20. Size 16 takes 3¾ yards 35-inch fabric.

This easy-to-use pattern gives perfect fit. Complete, illustrated sew chart shows you every step.

Send TWENTY-FIVE CENTS in coins (stamps cannot be accepted) for this pattern to the Marian Martin Pattern Department, The Victoria Colonist, 60 Front Street West, Toronto, Ont. Print plainly SIZE, NAME, ADDRESS, STYLE NUMBER. Your pattern will be mailed from Toronto and should reach you in two weeks or less.

Daily Astrology

By RITA DEL MAR

For THURSDAY MAY 17, 1951

Today's Quotation—"Very frequently a fight for what is right degenerates into a quarrel for what is left." Wat & Wilson

Thursday for Everyone: Proceed cautiously and tactfully. Don't issue ultimatums. You are likely to be taken at your word and regret it later. Avoid hasty, impulsive action.

Look for Your Birthdate and Birthday Influence

March 21 to April 19—Arietan: Deal courteously with teammates, people in general. Don't meet others halfway.

April 20 to May 20—Taurus: Conciliate the stresses that have alienated job or bodily welfare. Elude perplexities of others.

May 21 to June 20—Gemini: Those you hold dear may submit to pressure, accommodate unanticipated changes. Take no risks.

June 21 to July 22—Cancer: Be ready for unexpected gusts or incidents that may upset the day's program.

July 23 to August 22—Leo: The unexpected tends to influence interests of kin, community. Chance activities calls in advance.

August 23 to September 22—Virgo: Current stresses or financial problems can reach a climax today; give calm, careful attention to them.

September 23 to October 22—Libra: Make certain that others are responsive before you plan the unexpected. Put the emphasis on cordiality.

October 23 to November 21—Scorpio: Don't let your-self for excitement lead you beyond the limits of discretion, clear away routine tasks.

November 22 to December 21—Sagittarius: Look for little stability in today's developments, relationships are subject to ups and downs.

December 22 to January 19—Capricorn: Be prepared for surprise twists in relationships with parents, persons of influence, business.

January 20 to February 18—Aquarius: Hold plans subject to revision, keep turbulent moods in check to avoid rifts. Use care en route.

February 19 to March 20—Pisces: Adopt a prudent policy concerning funds, articles that are borrowed or on loan. Guard your next eye.

Planning Ahead—Good for sociability entertaining, etc., May 15, 21, 29; June 1, 2, 3, 4, 5, 6, 7, 8, 9-11.

Released By Chas. Lloyd Ross Features, Inc.

DOING NICELY, THANKS

CAPE TOWN, (CP)—Experient failures are especially catered for in a big new hospital at Parow. One room will be fitted with easy chairs, club furnishings and books designed to take worry off the maximum might.

Central Saanich Residents To Revive Town Meetings

Central Saanich residents last night decided to revive "town hall" discussion of affairs affecting the municipality.

Mrs. W. J. Dignan, Brentwood, was elected chairman for a three-month term and executive members elected include E. B. Hawkins, J. Looy, A. Bolster and Percy Thorpe. Next meeting will be June 3.

Prominent on the list of subjects for debate in the future is the preservation of public access to beaches.

Capt. C. R. Wilson, temporary-chairman, urged regional planning for the Greater Victoria area.

Shoulder Attacks I.C.A. Act

Payoff in Benefit Fund Halted "Raid" by C.C.L.

The death of an Alberni truck driver sparked the guns of a Canadian Congress of Labor "raiding" drive on Vancouver Island, unionists heard last night.

Victoria Trades and Labor Council (T.L.C.) delegates heard this from visitor Burt Showler, British Columbia vice-president of the Trades and Labor Congress of Canada.

Mr. Showler, also an executive of the Transportation Union, said that two C.C.L. men, who he declined to name, visited the Dunsmuir home of Alberni truck driver Arthur Christian, killed in a crash on Vancouver Island highway.

Christian, who was a member of the Teamsters' Union, had been a C.C.L. man

Colonist Want Ads for Results
Open 8 A.M. to 8 P.M.

COLONIST CLASSIFIED WANT ADS

Call Empire 4111 for Colonist Classified

The Daily Colonist

CLASSIFIED RATES

(Per Issue)

One Day Only Per Line, 3c; One Time Per Word, 1½c; Two Days Per Word, 2½c; Three Days Per Word, 3c; Six Days Per Word, 5c; Per Month Per Word, 15c. Minimum Charge Per Insertion, 30c. Count Average Number of Words to Line. Minimum Advertisement, Nine Words.

Extra $1.00 per Insertion.

Deaths, Funeral Notices and Memorials 15 lines, $1.50 First Insertion and $1.00 each Insertion Thereafter. Each additional line 10c extra.

Marriages, In Memoriam Notices, Cards of Thanks and Engagements 15 lines $1.50 First Insertion. Each additional line 10c extra.

Ads and replies to ads addressed to our box numbers must be made within 30 days of the date of the first insertion of the ad in question.

The Colonist will be responsible for more than one incorrect insertion of any advertisement ordered for more than one time.

Those answering Box Number advertisements are requested to avoid sending original testimonials.

1 BIRTHS

BOYER — Born to Mr. and Mrs. Alec Boyer, 1010 Rockland Avenue, on May 8, a son, R.C. Mrs. Boyer is the former Miss Jessie Hospital, a daughter, Victoria Anne, at the R.J. Hospital.

BROCKMAN — Born to Mr. and Mrs. Arthur Brockman, 3621 Rockway Ave., Saanich, on May 15, 1951, at St. Joseph's Hospital, an 8-pound, 2-ounce daughter, Judith Lorna. The baby was a surprise for her dad.

CLAPHAM — Born to Mr. and Mrs. Ernest Clapham, 2-E No. 2 Rae Hill, Victoria, on B.C., on May 15, 1951, at St. Joseph's Hospital, a daughter, Jean Elizabeth (Jean for Ray). Proud Dads: Barbara and Ernie.

ZUTZ — Born to Mr. and Mrs. Herbert Zutz, 1010 Rockland Avenue, on May 14, 1951, at the Victoria Jubilee Hospital, a son, Mr. Zutz is a daughter.

McKEACHIE — Born to Mr. and Mrs. Alexander McKeachie, 1010 Rockland Avenue, on May 14, 1951, at the Victoria Jubilee Hospital, a son, Mr. Zutz is a daughter.

MORLEY — Born to Mr. and Mrs. Robert Dale Morley, 1010 Rockland Avenue, on May 14, 1951, at St. Joseph's Hospital, a daughter, Mr. Zutz is a daughter.

SEBASTIAN — Born to Cpl. and Mrs. Gerald E. Sebastian (nee Edith Brown), at the Victoria Jubilee Hospital, on May 14, 1951, a daughter.

2 FUNERAL DIRECTORS

Saint Stephen's Anglican Church
Corner Quadra and Burdett Streets
Rev. Canon Harry Sutton, M.A., Rector
Organist and Choirmaster: Arthur Collingwood
Choir Master: Cyril Cecil Cockerell

SANDS MORTUARY LTD.
THE UTMOST IN SERVICE
MODERATELY PRICED
EMPIRE 7511

THOMSON FUNERAL HOME
Established 1911 Formerly at Wellington
Cor. F Fletcher Bros. Ltd. Cor. Fort & Quadra
FERNWOOD ALLIED SERVICES
1624 Quadra at Fernwood Phone G 2612

McCALL BROS.
"THE FLORAL FUNERAL CHAPEL"
David M. McCall, Manager
Graham E. McCall Terry A. McCall
1400 Yates Phone G 2613

HAYWARD'S
B.C.'s Pioneer Funeral Service
ESTABLISHED 1867
734 BROUGHTON STREET PHONE E 2612

3 FLORISTS

TWELVE FLORIST, REAR ROYAL JUBILEE HOSPITAL—G1 Reid Heights, G 2612.

FLOWERS SPECIALISTS THA YATES G 2612

BROWN'S
VICTORIA FLOWER SHOP
Our Flowers Are Always Greenhouse Fresh
624 YATES ST., VICTORIA, B.C. PHONE G 2512

The POSY SHOP
KEN ROBINSON — FLORIST
PHONE G 3433 FERNERTON BLDG

9 MONUMENTAL WORKS

VICTORIA MONUMENT LTD., 2061 Government St. Phone G 2612. Manufacturers and Sellers of Memorials.

Cutting, Lettering, Marking and Monumental Masonry. Open Sundays by Appointment. Phone G 7341. Mary Brown—G 3435—Residence 1000 Fort St. Phone G 3435.

MORTIMER'S MONUMENTAL WORKS LTD.
CORNER OF GORGE ROAD AT CAMOSUN CIRCLE
Monuments, Markers, Tablets, Curbing, Lettering, Marking and Monumental Masonry. Open Sundays by Appointment. Phone G 7341. Mary Brown—G 3435—Residence 1000 Fort St. Phone G 3435. Night & Sunday Phone G 3435.

5 ENGAGEMENTS

BOOTH-HANSFORD—Mr. and Mrs. Arthur Booth, of Victoria, B.C., announce the engagement of their daughter, Dorothy, to Mr. James E. Booth, son of Mr. and Mrs. E. Booth, Charlestown, Nfld. The wedding will take place in St. Paul's Church, Port Hope, Ont., on May 26th.

CLAPHAM—Mr. and Mrs. Ernest Clapham, 2-E No. 2 Rae Hill, Victoria, B.C., announce the engagement of their daughter, Jean Elizabeth, to Ray Joseph Dale, Barbara and Ernie.

6 MARRIAGES

CAMPBELL-WOOD—On May 12, 1951, at the Metropolitan United Church, Toronto, by the Rev. C. W. Dodgson, Ted Campbell, Bristol, England, and Victoria, B.C., to Miss Mary Wood, Toronto, Ont.

7 DEATHS

BAKER—On Tuesday, May 15, 1951, John Baker, aged 74 years, late of 1010 Rockland Avenue, Victoria, B.C. Born in Leicester, England, and resided in Victoria for the past 40 years. Survived by his widow, Mary Ann Baker, two daughters, Mrs. A. G. (Thelma Baker), Mrs. A. Gray, Victoria, B.C., and Mrs. Ernest Hall, Victoria, B.C., and Mrs. Ernest Hall, Victoria, B.C., Robert G. and Henry A., Victoria, B.C., and Mrs. Ernest Hall, Victoria, B.C., and Mrs. Ernest Hall, Victoria, B.C., and Mrs. Ernest Hall,

19 BUSINESS SERVICES

WE'RE A BOX O-MIT — PAPERHANGING, painting. Quick, clean, reliable. Free-floor workmanship. Thirty years' experience. Phone ——

A COMPLETE DECORATIVE SERVICE
BRUSH SPRAY
PAPERHANGING
TEXTURE WORK
STUCCO CLEANING and
"RAPIDWAY" SCAFFOLDING FOR RENT
Free Estimates — Terms if Desired
FRANK CLARKSON LIMITED
Painting Contractors
620 Pandora Ave. Phone G 7626

$10 OFF — ROOMS PAPERED. WORK guaranteed. Phone G 6966.

PLUMBING AND HEATING

A SAFE GAZ PLUMBING SUPPLY and meter — all gas appliance garage sales, repairs, safety inspections. Phone E 6414.

EMPIRE PLUMBING & HEATING—FREE estimates, guaranteed workmanship. 2 Bastion Sq. 3rd floor. Ph. 386 Kings Ave. G 7822.

LEONARD'S REPAIRING and INSTALLation, air conditioning. Phone G 3565. 1010 Johnson St. Victoria, B.C.

McLEAN PLUMBING & HEATING, 1010 Government. Phone E 6414. Night phone E 2616

Are Plumbing & Heating
Between Contracts, Free Estimates
Barry Smith—Del Wood
Phone E 7731

BIRTWISTLE & GREENWOOD
PLUMBING & HEATING — Repairs and alterations to all types of heating and plumbing. Your New Gas or Electric Water Heater Dealer. Phone G 7822.

PRINTING

IMPERIAL PRESS OFFICE AND WORKS — Fine printing, ruling, binding. 1010 Langley. Phone E 7812. Res. G 3797

RADIO REPAIRS

A TV RADIO SERVICE, G 8117. JACK'S Radio Radio. 752 Pandora. Phone G 8117.

EXPERT RADIO REPAIRS—MODERN Equipment. Work guaranteed. G 4722.

IT'S TV SERVICE FOR YOUR SICK Set. Expert repairs. Quality at phone. $1.00 for personal Warranty Radio. 202 Quadra at Johnson.

FOR EXPERT RADIO and ELECTRICAL REPAIRS
IT'S
Mc & Mc
CALL AT
1406 GOVERNMENT ST.
OR
PHONE G 1115

RADIO REPAIRS
Free technicians at every job. Latest test-ing equipment. Prompt and efficient service.
FLETCHER BROS. - G 0561

DO NOT BE BETTER THAN THE SERVICE BEHIND IT

Vacations ahead—insist your portable and radio are radios now

B.C. SOUND & RADIO SERVICE
201 PORT STREET G 8181

ROOFING AND INSULATION

ROOF INSERTION ROOFING & INSULATION CO.
(Established Since 1910)
ROOFS INSULATED—SHEETMETAL WORK
2586 Dingle Street Phone G 5044
Estimates Given Free

VICTORIA ROOFING & INSULATION CO.
Asphalt Shingles — Insulation
Wall and Roof Tile — Siding — Gutters
For assistance to Re-loan
846 PORT STREET PHONE E 1121

TO ROOF OR TO INSULATE
Quit Price Increases and make it a Combination! 24 years' roofing experience, insulated roofs are cooler in summer, warmer in winter. Let us fit your present leaky roof with insulation.
PARKER, JOHNSTON LTD.
767 JOHNSON ST. G 4323
Nights: E 8861, E 8176

SAW AND SHARPEN

BRING IN YOUR PLANE OR LIST FOR prices saws and magazines.
DRYDALE'S
1726 Cook Street
SHOWCARDS

SCREEN PRINTED SIGNS and SHOWcards of all sizes. Fred B. F. Birdsey Studio. 766 Johnson. Estates G 6512

WASHING MACHINE SERVICE

Factory Service Representative
Complete Factory Parts
Sales and Service
McLENNAN, McFEELY & PRIOR LIMITED
1660 GOVERNMENT ST. PHONE G 1111

WINDOW CLEANING

ACME WINDOW CLEANERS
RAPID SERVICE, GOOD WORKMANSHIP
E 9011

20 PROFESSIONAL SERVICES

ACCOUNTANTS

CAPITAL BOOKKEEPING SERVICE, 1707 Quadra. Complete bookkeeping, accounting, income tax, financial statements, typing, revenue, incorporating, etc. Reasonable rates. Phone G 7722 or E 8177.

A. E. DUTTON, ACCOUNTING AND BOOKkeeping Service. Systems set and serviced. Income tax returns prepared. Phone E 7727 after 6 p.m.

A. E. DUTTON, ACCOUNTING AND BOOKkeeping Service. Systems set and serviced. Income tax returns prepared. Phone E 7727 after 6 p.m.

COMPLETELY EQUIPPED HOSPITAL LTD — Parts, orders, repaired, rented. Prompt service. 1206 Cloverdale Avenue. G 7822.

CHIROPRACTORS

CHIROPRACTIC ADJUSTMENTS. Dr. Mc-Kenzie, 1010 Langley. Phone E 8414.

MAYFAIR HOTEL HOME — VACANCY. 1010 Langley. Phone E 8414.

NURSING HOMES

NURSING HOMES—Gordonia, Shelbourne St. Phone E 7812. Res. G 3797.

OAK LODGE — PRIVATE HOSPITAL, 1010 Langley. Phone E 8414. Maternity cases treated with kindness and personal attention. Nursery. Reasonable rates. Phone E 8414.

67 MARCH FROMS (1950) COUNT HOUSE 1010 Douglas.

ST. CHARLES NURSING HOME
761 Rae Terrace
ST. HARRY'S HOME
1010 Langley
Three homes conducted by the Sisters of Love of Jesus provide every comfort and care for the elderly patient.
For information, apply St. Mary's Priory, E 8414 G 8414

OSTEOPATHIC PHYSICIANS

DR. VERNON'S TAYLOR, REGISTERED Osteopathic Physician. 1010 Langley. Phone E 8414.

PATENT ATTORNEYS

MARKS & CLARK, 69-70, Sumas Building. Phone 386. Head 42 Victoria Building, Victoria.

21 PERSONAL

SCRIPTURE TEXT FOR TODAY
HE WHO DWELLS IN THE SHELTER OF THE Most High will rest in the shadow of the Almighty. I will say of the Lord, He is my refuge and my fortress; my God, in whom I trust. Psalm 91:1-2.
SCRIPTURE TEXT FOR TODAY
HE WHO DWELLS IN THE SHELTER OF THE Most High will rest in the shadow of the Almighty. I will say of the Lord, He is my refuge and my fortress; my God, in whom I trust. Psalm 91:1-2.

Call today for Window Washing and Interior Cleaning. Phone G 7822.

A SECOND DIMENSION IS ACHIEVED with the use of a belt or shoe. Phone G 7822.

A STOUT WITNESSING AT ACCIDENT may be a big help in your claim. Phone G 7822.

ARTHRITIC CURE. BRITISH REFLEX Method. Phone G 7822.

BODILY — HUMOROUS OF MEMORIES in the making. Phone G 7822.

BOOKS, STOCKS AND BONDS. Phone G 7822.

BRITISH REFLEX METHOD. Phone G 7822.

C. Cave Coffee shop, opposite B.C. Phone G 7822.

CO. AND AFTER MAY 19 I WILL NOT be in my office. Phone G 7822.

CUT YOUR ESTRATES NOW. CALL Phone G 7822.

DANCING — Private lessons daily. Learn quickly. Results guaranteed. Studio 1, Empress Hotel. Regularly 1951. Registered and licensed.

DANCING — Private lessons daily. Learn quickly. Results guaranteed. Studio 1, Empress Hotel. Regularly 1951. Registered and licensed.

DANCING — Private lessons daily. Learn quickly. Results guaranteed. Studio 1, Empress Hotel. Regularly 1951. Registered and licensed.

DRIVE — WHEN YOU WANT THE Phone G 7822.

EARN MONEY AT HOME — Spare time. Genuine offer. Write Dept. 1, Post Office Box 1, Victoria, B.C.

FARRIER'S — RECORDING and Shoe Shop — Horses shod by farrier by a specialty. Repair repairs in grinding, welding, sharpening. Phone G 7822.

FREE ESTIMATES AT 752 PANDORA. Phone G 7822.

GET YOUR SHOES REPAIRED AT 1010 Langley by first-class workmen. Prices reasonable. Phone G 7822.

HAVE YOUR SHOES REPAIRED AT 1010 Langley by first-class workmen. Prices reasonable. Phone G 7822.

HEAL THAT FOOT YOU'VE WOUNDED. Work done by BODY and feet and the difference. $1.00 a hair. The Bentley Shop. Phone G 7822.

HOUSEWIFE SERVICES WORK. Phone G 7822.

I COUNTING SERVICES WORK. Phone G 7822.

I DO CLEANING. Phone G 7822.

I DO CLEANING. Phone G 7822.

I DO CLEANING

32a GARDENS AND SUPPLIES

A LFALFA FOR SALE. ALBERTA, 1st cutting, real nice. No stems. 1951 crop. Price right at Cedar Hill Rond.

A COMPLETE TIRE SERVICE. Chester & Crow - E 6112

BEST KIND JAPONICA at 20c. BRYDEN PARK NURSERY, corner Asbury and Burnside Road.

BLACK SOIL, PEAT AND ROCK IMported gravels delivered. Bark Mulch. G 6344

FOR SALE: WATERBURY PLOW, 2-inch, excellent shape, mixed weight, practically new. Phone G 6977 after 5:30.

FRUIT & LAWN GARDEN TRACTOR. 6 h.p. Briggs & Stratton motor and rotary tiller. Reasonable. G 6977.

SOIL, MANURE, CHOPPED PEAT. Delivered. Phone E 6309 R.C.D. Peat Moss Co.

WANTED ADDRESS OF MR. BRANDS who has gone from Greenwood to Comox 1938.

"SUPER TRACTOR & EQUIP. LTD." Victor Peter is You With Purpose. 3126 Somenos Street. Duncan 83-R-21

SUPER QUALITY
WEEDING GLADS at
TYRRELL'S SHRUBBERY
197 FORT STREET B 1612

32c FARM IMPLEMENTS

FOR SALE: 3-WHEEL GARDEN TRACTOR with John Deere motor. Complete with plow, cultivator, etc. Phone E 6309 R.C.D. Peat Moss Co.

FRIEN, GOODMAN AND MacKENZIE LTD.
JOHN DEERE DEALERS
HYDRAULIC LOADERS
501 CORMORANT ST. BEACON 7011

TRACTORS . . .
FOR SALE:
Zaigert Aeroplane Shield—
BD 144, BD 194, BD 174
A114 CHALMETTE
Pre-Ne Formhand
Also Available
International 10 TO 15 TO 10
International 70 & Point End Loader
Covington D T D 6 D 4
Diesel Engines and Conversion
Just like new. All backed by
Covington Service

OCEANIC FACTORS INC.
Elliott 2040
1010 11TH E.W. SEATTLE 6, WASH.
Wire . . . Phone . . . Write

QUIT MANUAL-BARRIE ONE WAY Lubrication from each tractor attachment! Lubricate from tractor seat! Lubricate all bearings with one shot! Lubricate with ONE SHOT FORD TRACTOR EQUIPPED with a new Lubrimatic.

NATIONAL MOTORS LIMITED
850 VIEW STREET PHONE G 9171

Mc & Mc
HEADQUARTERS
FOR
LAWN SPRINKLERS
AND
GARDEN HOSE
Types and just right for your problem. Complete with all the fittings and hose sizes, etc.

McLENNAN, McFEELY & PRIOR LIMITED
1600 GOVERNMENT ST. PHONE G 1161

32g Antiques and China

J. E. RODD. — IMPORTER, ANTIQUE and foreign coins and paper money. 1208 Government St. Phone E 5121.

EDMONDSON'S ANTIQUES. — GIFT for Discriminating Buyers. 1010 Empire 8328

200 GOOD OLD IRON POT SHOES. 50c each. Box 3114, Colonist.

32z MISCELLANEOUS FOR SALE

A TENTION — REPAIRS PARTS FOR all kinds of sewing machines. Phone for estimate. Taylor & Co. 918 Pandora. E 6121.

ALL BYRAMS — VARIOUS MAKES OF washing machine parts. Phone for TAYLOR & CO. 918 Pandora. E 6121.

ANTIQUE SUPPLIES, ESTYLE PAINTS, tinning. Wilkinson's Paints & Art Store, 640 Fort Street.

A1 ROAD CRAVEL, CLEAN FILL, Sand, Gravel, Top Soil. Phone E 6309 R.C.D. Peat Moss Co.

A SNAP. SPIN DRY WASHER. 16R. Refrigerator, 8.2R. Taylor & Co. 918 Port Street.

BUY PORTABLE ELECTRIC SEWING machine, guaranteed, only $69.50 Terms if G.C. Sell Phone G 6344.

A1 VARIETY WOOD PRODUCTS, 2128 Store Street, Victoria. G 1313.

A1 ROTTED MANURE, CINDERS, ROCK for fill. Call G 1346. Phone G 6344.

A1 CYLINDER VACUUM CLEANER, TRADE in, in good condition, $14.95. G 6344.

A PAINT OF FALE VICTORIA AND Albert Paints. G 6344.

A1 WELL-FINISHED HIGHCHAIR, $6 G 6344.

A1 BLACK TOP SOIL, LAWN SEEding, etc. 877 Head St. Phone G 6344.

A1 LARGE NEW PLAIN ROSE WILTON rug. 9x12. G 6344.

A1 BARGAIN — QUANTITY INLAY AND Cushion Linoleum remnants, 1 to 2 yards wide. Much other pieces from 1 to 10 yards. G 6344.

A1 BUFFET WITH MIRROR, 3 DRAWers, 2 doors, 42 long, 18 deep, 36 high. G 6344.

A1 BABY'S BASSINETTE PINK LINING, Mattress, complete with white net veil. G 6344.

A1 CHILD'S LOW ROCKER, UPHOLstered, $3.50. Phone G 6344.

A1 CHILD'S LOW TUBULAR TUB IN JACK Rabbit knit. Pink & green. Price $3.50. G 6344.

A1 ELECTRIC WASHER FOR RENT, $2 weekly. Immediate delivery. Phone G 6344.

A1 BABY VACUUM CUP WASHER, WHITE enamel, $3.50. Phone G 6344.

A1 CHILD'S LOW ROCKER, UPHOLstered, $3.50. Phone G 6344.

A1 ELECTRIC RANGE WITH AUTOMATIC oven control, $69.50. Phone G 6344.

A1 ELECTRIC STOVE, 4 MONTHS OLD, $147. Phone G 6344.

A1 ENAMEL ICE REFRIGERATOR, 50 LBS. 2 cu. ft. cubic storage. $57. E 6344.

A1 LINOLEUM SALE FOR SALE TWO rolls of linoleum remaining. Both suitable for kitchen or bathroom. Both bargaining complete. Phone Empire 8328. Colonist Office.

FOR SALE—SEVERAL GOOD SETS OF Harness, also a leather travelling bag, ivory dresser set, $30. Empire 6141.

33a MISCELLANEOUS FOR SALE

FOUR BOX TREES, 4 FEET, PAID $4.00 each. Phone E 7346 R.C.D.

GOOD USED WASHERS—$45. Terms $5 down, $5 monthly. Easy Washing Machine Co. 1644 Government and warfare. Island Heater & Appliance Branch. 2241 Government St. Ph. E 6612

GARDEN HOSE RUBBER AND PLASTIC. 5/8 inch, 50 feet, $5.95. Terms. Phone E 6344.

KEEP FITTED TO TRIUMPH, SUTTON, Austin, Vauxhall, Morris, Ford, Chevrolet, Dodge, Plymouth, Pontiac, Buick, Oldsmobile, Hudson, Nash, Essex and Chrysler. Call, write or phone for prices. Victoria Garage. 2420 Bridge Road, Duncan 83-R-21

CYRIDE HEATER, 1951 MODEL, 30,000 B.T.U. Phone E 6309 R.C.D. Peat Moss Co.

PAINT SPOT 1229 North Park.

CYRIDE HEATER, 1951 MODEL, 30,000 B.T.U. Phone E 6309 R.C.D. Peat Moss Co.

CYRIDE HEATER, 1951 MODEL, 30,000 B.T.U. Phone E 6309 R.C.D. Peat Moss Co.

SET OF HOLF CLUBS, 3 WOODS, 9 irons, bag, $30. Phone G 6344.

SLIMMETTE-OLD REFRIGERATOR IS worth $50 to you. Trade it in and get another one. Box 137 Colonist.

WASHING MACHINES, ALL MAKES, $10 Yates Street. G 6344.

33b PETS AND LIVESTOCK

33b POULTRY, HATCHING AND SUPPLIES

A T. COCKADOODLEDO — HATCHING eggs and baby chicks. Phone E 6344.

BABY CHICKS AVAILABLE FOR PURchase. Apply Lagoon Rd. Prospect Lake and Langford. Corner. Write for Price List. Phone E 6344.

BABY CHICKS—ALL BREEDS AND ages. Hatching Eggs. Custom Work. Phone E 6344.

FOR SALE: THREE BROOD GEESE $5. Phone E 6344.

GOOD STRAIN BRUCE GIVE SEEDS. Phone E 6344.

MRS. P. O. COPE WAS STRICT. Time, Phone E 6344.

MRS. P. O. COPE WAS STRICT. Time, Phone E 6344.

NEW HAMPSHIRE HATCHING EGGS. Phone E 6344.

33c CATTLE

REGISTERED HEREFORD BULL, AGE 2 years, 1 mile from Sooke. Apply Box 3114, Colonist.

33d DOGS

CHESAPEAKE BAY RETRIEVER PUP. Sire from champion registered parents. Phone E 6344.

FOR SALE — PUREBRED LABRADOR Retriever puppies. Phone E 6344.

PEDIGREE COCKER SPANIEL PUPPIES, 6 weeks old. $15 each. Phone E 6344.

33k PIGS

NICE WELL YORKSHIRE BORN ON Phone E 6344.

33l CAGE BIRDS AND AVIARIES

BABY BUDGIES, LOVEBIRDS. PHONE Phone E 6344.

BUDGIES, CANARIES, LOVEBIRDS. Phone E 6344.

33z MISCELLANEOUS

GARDENERS
SHAVINGS FOR REDUCING
Phone E 6344.

STONE GOOD BALED HAY, $30 ALSO Phone E 6344.

34 HOTELS

ACCOMMODATION IN THE HEART OF Phone E 6344.

ACCOMMODATION IN THE HEART OF Phone E 6344.

THE YATES HOTEL, VICTORIA, B.C. Phone E 6344.

THE YOU-LOOKING FOR, IN A HOTEL Phone E 6344.

THE YOU-LOOKING FOR, IN A HOTEL Phone E 6344.

LINCOLN HOTEL. Phone E 6344.

CLEAN COMFORTABLE ROOMS, MODern conveniences, by day or week. Phone E 6344.

JAMES BAY HOTEL. Phone E 6344.

CLEAN ROOMS FOR TOURISTS, by week or month. Phone E 6344.

GARDA GUEST ROOMS — WARM Phone E 6344.

WEEKLY AND TRANSIENT — CLEAN Phone E 6344.

NEW HOTEL BOTEL. Phone E 6344.

ALWAYS ROOM AT THE Phone E 6344.

35 ROOM AND BOARD

ROOM AND BOARD FOR COMFORTABLE home. Quiet men preferred. Phone E 6344.

ROOM AND BOARD FOR CHRISTIAN Phone E 6344.

ROOM AND BOARD — MRS. JONES' Phone E 6344.

ROOM AND BOARD FOR 2 WORKING Phone E 6344.

ROOM AND BOARD IN RETURN FOR Phone E 6344.

ROOM AND BOARD, CLOSE TO PARliament Buildings. Reasonable. Phone E 6344.

SUNNY ROOM, DOUBLE OR SINGLE, Phone E 6344.

THE ORANGE RESIDENT GUEST Phone E 6344.

VICTORIA GUEST HOUSE. Phone E 6344.

36 ROOM AND BOARD WANTED

QUIETLY GENTLEMAN WISHES ROOM and board in good home. Phone E 6344.

37 ROOMS TO RENT FURNISHED

A LARGE WARM ROOM NEAR BUS. Phone E 6344.

A SPLENDID 3 ROOM HOTPLATE, Phone E 6344.

A SPLENDID 3 ROOM HOTPLATE, Phone E 6344.

ATTRACTIVE HOUSEKEEPING ROOM Phone E 6344.

BEAUTIFULLY FURNISHED HOUSEkeeping room, suit couple. Phone E 6344.

BEAUTIFULLY FURNISHED HOUSEkeeping room, suit couple. Phone E 6344.

CLEAN HOUSEKEEPING ROOMS,

47 CARS FOR SALE

WILSON MOTORS LTD
DATSUN and CADILLAC
Empire 5166 Open Empire 5166
Evenings Till 9

WHOLESALE PRICES

First in NEW CAR Sales

SEE BELOW

'50 CHEVROLET Sedan	$1995

First in USED CAR Sales

1946 CADILLAC Sedan Fleetwood Low Mileage, Like New	$3495
1949 CHEVROLET Sedan Like New	$2792
1949 PACKARD Sedan, was $3,000. Now	$2393
1950 CHEVROLET 2 Door, was $2,600. Now	$1942
1947 BUICK Sedanette, 8 cyl., was $2,500. Now	$1947
1950 CHEVROLET Coupe, was $2,400. Now	$1923
1947 CHEVROLET Sedan, was $1,800. Now	$1823
1949 CHEVROLET 2 Door Sedan, was $2,400. Now	$1762
1948 CHEVROLET Aero Sedan, was $2,200. Now	$1672
1948 CHEVROLET Sedan, was $2,200. Now	$1566
1948 DODGE Sedan, was $2,000. Now	$1592
1948 PLYMOUTH 5-Passenger Coupe, was $2,000. Now	$1572
1950 AUSTIN Station Wagon, was $2,025. Now	$1422
1947 CHEVROLET Sedan, was $1,850. Now	$1392
1946 PLYMOUTH Sedan, was $1,850. Now	$1095
1946 Ford Sedan, was $1,850. Now	$1329
1947 CHEVROLET Business Coupe, was $1,850. Now	$1272
1947 DODGE ½ Ton Panel, was $1,700. Now	$1277
1946 CHEVROLET Sedan, was $1,850. Now	$1249
1950 MORRIS Convertible, was $2,050. Now	$1243
1947 FORD Sedan, was $1,850. Now	$1177
1940 Oldsmobile Sedan, was $1,150. Now	$792
1940 CHEVROLET Sedan, was $1,250. Now	$777
1940 CHEVROLET Sedan, was $1,250. Now	$648
1939 DODGE Sedan, was $1,250. Now	$789
1939 OLDSMOBILE Coupe, was $1,200. Now	$717
1938 CHEVROLET Sedan, was $1,000. Now	$714
1938 DODGE Sedan, was $750. Now	$649
1938 CHEVROLET 2-Door, was $750. Now	$599
1937 CHEVROLET Sedan, was $800. Now	$587
1937 CHEVROLET 2 Door, was $850. Now	$536
1936 PLYMOUTH Coupe, was $695. Now	$524
1936 STUDEBAKER Sedan, was $675. Now	$466
1937 CHEVROLET Coupe, was $850. Now	$487
1936 CHEVROLET 2-Door, was $650. Now	$389

TRUCKS

1947 CHEVROLET Sedan Delivery, was $1,850. Now	$1566
1949 DODGE ½-Ton Pickup, was $2,350. Now	$1277
1948 WILLYS ¾-Ton Pickup, was $1,850. Now	$1133
1948 CHEVROLET 1-Ton C.A.C. was $1,350. Now	$1188
1948 DODGE ½-Ton Panel, was $1,850. Now	$1177
1948 Thames ½-Ton, was $1,000. Now	$555
1948 CHEVROLET Service Delivery	$1177
1937 INTERNATIONAL ½-Ton, was $1,000. Now	$333
1936 CHEVROLET ½ Ton, was $700. Now	$333

WHOLESALE PRICES AT

WILSON MOTORS LTD.
YATES at QUADRA
Phone B 1167 Phone B 1167

OPEN TILL 9

REMEMBER, A GOOD DEAL DEPENDS ON A GOOD DEALER

DAVIS MOTORS LTD.
NOBODY IMITATES OUR VALUES

SPECIAL PRICE CHALLENGERS

1949 CHEVROLET SEDAN COUPE Custom radio and heater	$1750
1949 PONTIAC DE LUXE SEDAN Heater, radio	$1695
1948 BUICK SEDAN Heater, radio	$1295
1947 CHEVROLET SEDAN COUPE Heater, radio	$1050
1939 CHEVROLET SEDAN DELIVERY	$795
1937 FORD ½-TON PANEL	$450

DAVIS MOTORS LTD.
900 FORT ST. PHONE GARDEN 8-34

OPEN EVENINGS TILL 9 P.M.

JAMESON'S SPECIALS

1949 HILLMAN DE LUXE SEDAN Mileage	$1895
1948 HILLMAN DE LUXE SEDAN	$895
1950 STUDEBAKER CHAMPION DE LUXE Coupe	$2295

JAMESON MOTORS LTD
980 BROUGHTON STREET G 5181

47 CARS FOR SALE

OUR PRICES
Are Always Competitive
and
We Still Keep Up Our
High Standard
of Reconditioning

SEE BELOW

'50 CHEVROLET Sedan	$1995

First in USED CAR Sales

'50 FORD Sedan	$1995
'50 PREFECT Sedan	$1200
'50 AUSTIN Sedan	$1695
'50 CONVERTIBLE Sedan	$850
'49 MERCURY Sedan	$2000
'49 PLYMOUTH Sedan	$1650
'49 AUSTIN Sedan	$1695
'48 CHEVROLET Sedan	$1350
'47 MERCURY Sedan	$1295
'47 AUSTIN Sedan	$975
'46 HUDSON Sedan	$1295
'46 MONARCH Sedan	$1195
'46 FORD Sedan	$1175
'41 BUICK Sedan	$795
'41 PLYMOUTH Sedan	$895
'40 MILLER Sedan	$695
'39 MERCURY Sedan	$695
'39 PONTIAC Sedan	$595
'38 FORD Sedan	$595
'37 LINCOLN-ZEPHYR Sedan	$395
'37 CHEVROLET Sedan	$595
'36 AUSTIN Sedan	$150

AND SO MORE

TRUCK SPECIALS

'50 Ford ½-Ton Styleside, 6-cyl. 3-speed, R.D. 2-speed, 16x6 8-ply tires, 5,000 miles, like new, with 8-ft. steel body, fog lights, heater, etc. Only $1725

'49 MERCURY ½-Ton EXPRESS. Clean throughout. Only $1350

'48 FORD 1-TON RG Unit, 4-speed trans., 500 x 20 tires. Only $1450

'51 MORRIS Mini-Van. Only $1695

'50 CHEVROLET ½-Ton Panel, 6-cyl., 4-speed, like new condition, R.D. throughout $1195

'49 CHEV. PANEL. Almost like new $1495

'40 DODGE ½-Ton PANEL. New paint, new motor, heater, only $745

'49 AUSTIN STATION WAGON. Low mileage, new battery $1195

'42 FORD 6-cyl. sed. $595

YOU CAN OF COURSE
TRADE
WITH SPECIALS
For ½ hours ALL 10 to 10 sparks to pay

OPEN NIGHTS TILL 9 P.M.

GLADWELL MOTORS
800 PANDORA
Victoria's Volume Dealer
B 2111

LOUIS NELSON LTD.
828 Johnson St. Phone E 6912 & E 5113
NASH — VANGUARD — TRIUMPH

COMPARE OUR PRICES!
GET SET FOR
HOLIDAYS NOW

1950 FORD Tudor, 6-cyl., only 8,000 miles. Only	$1995
1950 AUSTIN 10 Sedan, like new	$1695
1949 AUSTIN 10 Sedan, like new	$1495
1947 DODGE FLUID DRIVE Sedan, like new	$1650
1946 PACKARD CLIPPER 8-PASS. Sedan, like new	$1795
1941 FORD COACH, very good in every respect	$695
1938 FORD COACH Special	$295
1938 NASH Sedan, very good throughout	$375

USED CAR LOT OPEN UNTIL 9:00 P.M.
RESPECT BATTERIES

VALUE PACKED BUYS
IN USED TRUCKS

FORD 3-TON CHASSIS AND CAB—Almost new 157" wheelbase, 6-cyl. engine, 4-speed trans., 32x6 10-ply tires.

'51 FARGO PANEL—Very nice condition and looks like new. Has only done 2,000 miles. Priced for a quick sale.

'51 GMC CHASSIS AND CAB—Another special buy in a 2-ton chassis. Priced at only $1045

'48 CHEV. ½-TON EXPRESS—Buy of the week. Priced perfect. It's radio and heater equipped.

'47 FARGO ½-TON EXPRESS—Best buy we've seen on the highway. In every respect this truck is priced right. Only $695

FOR THE BEST DEAL IN TOWN
IT'S ALWAYS

OLSON'S
BARGAIN LOT
Open Till 9 P.M.
1534 YATES G 1166

MOTORCYCLE SALES
Offers You

1951 Monark—8,000 miles, B and H. 1948 Triumph—Good as new. 1946 Indian Chief—Extra clean. $1,200
1942 Pull Package—Motor recut and Duo-Glide frame. $1,200
1941 Indian Sport Scout. $350
1941 Harley-Davidson. $350
1940 Indian Sport Scout. $350
1939 Indian—Ex. Condition. $350
1932 Ford Coupe. $150

Deal with Like Slow and Save Some Dough!

MOTORCYCLE SALES
2017 DOUGLAS STREET GARDEN 9613

47 CARS FOR SALE

DON'T WALK A MILE FOR A CAMEL

Drive on OLSON Used Car and Save 10% to 20%

'39 FORD CONVERTIBLE SEDAN. This one is an outstanding car in any respect. Buy it, drive it, enjoy it. $995

'39 HUDSON SEDAN. Just pictures that show it to you economy, looks, luxury and performance. $645

'40 CHEV. SEDAN. This is a GOOD year and this is a GOOD $875

'41 BUICK SEDAN. Offered as is but it's a good one at a reasonable $595

'47 DE LUXE SEDAN. Owner is thrilled to pieces with this one. Has been driven by one owner and is in A1 condition throughout $1695

'48 CHEVROLET AERO SEDAN. Out of the mint in like New Condition. Has all the extras and is a real buy at $1695

'48 PLYMOUTH COACH. Just about the cleanest car next to go we had. Has been fly tested and priced right at $1345

'50 CHEVROLET SEDAN SUPER modern lines, super new radio, super air cushion ride, super economy. Has all the extras. An outstanding buy for a 1950 SALES MANAGER'S SPECIAL $3395

Our salesmen are just as nice as your friend. Drop in and get complete information at any time. Or call—

Tom Smith ..... B 9071
Frank Gilbert ..... B 1750
Wally Parfitt ..... G 6710
Ken Edwards ..... G 8497
Pete Skinner ..... B 7960
Gus Turner ..... B 6486
Alex Glenn ..... G 1166

It pays you to remember

FOR THE BEST DEAL IN TOWN IT'S ALWAYS

OLSON'S
BARGAIN LOT
Open Till 9 P.M.
1534 YATES G 1166

TIP TOP AUTO SALES
1030 Yates Street
GIGANTIC SALE
Everything Must Go
Prices Slashed Below Cost
NEARLY NEW CARS
For as Much as $500 Off

1951 MONARCH SEDAN Almost new, only 5,000 miles. Can't be beat	$3150
1949 PLYMOUTH SEDAN Like new. Two tone	$1850
1949 OLDSMOBILE "ROCKET 88" Sedan. Radio, heater and spotless	$2695
1951 CHEVROLET DELUXE SEDAN Fully conditioned, one owner, only 12,000 miles. Cost new $2,800. Sacrifice	$2495
1951 CHEVROLET 4-DOOR Like new, only 5,000 miles. Cost new $2,850. Sale price	$2350
1951 CHEVROLET SEDAN Radio and heater. 7,000 miles	$1895
1947 CADILLAC SEDAN Radio and heater. Sale price	$2895
1948 Chev. 4d	$1495
1948 Chev. 2d	$1395
1946 Chev. 4d	$1195
1946 Chev. 2d	$1095

Convenient Terms from Phoenix Chevrolet, Pioneer Finance, Canadian Credits, Prudential, Vancouver Acceptance etc.

1951 a Year to 1951's.
Liberal Allowance on Your Car

TRADE SHOP WITH NICHOLLS
UP AND SAVE
DOWN DOLLARS

Open From 9 A.M. to 9 P.M.
Bernie Nicholls E 5913

LISTEN TO OKEDA DAILY CASH CLUBS

WHY BUY A USED CAR?

CONSIDER ALL THE ADVANTAGES
OF A NEW AUSTIN
FOUR-DOOR SEDAN STILL AVAILABLE AT THE LOW PRICE OF
$1725

Fully Equipped Including Heater and Defrosters, Spare Tire, Tools, Full Tank of Gas and Lubrication Contract for One Year

HAVE A DEMONSTRATION AND BE CONVINCED THAT THE NEW AUSTIN
IS TODAY'S BEST BUY

THOMAS PLIMLEY LTD.
1610 YATES STREET G 5181
ESTABLISHED 1909

FOR SALE

HILLMAN SEDAN — A 1937-38 Model in extra good condition. Only $195
HILLMAN UNIVERSAL JEEP—A very useful vehicle in good condition. Only $1050
FORD SEDAN—A 1940 Model in excellent condition. Has extra accessories. Only $695
PLYMOUTH COACH—1936 Model. A 1941 type family car in very clean condition. Only $895
MORRIS MINOR COACH—A 1950 Model. Only $1295
STUDEBAKER 4-DOOR SEDAN. Just in 1951 Model. Only $2795

MASTERS MOTOR CO. LTD.
814 VIEW ST. Phone E 7841

CRABB'S AUTO SALES
COR. GORGE ROAD AT GOVERNMENT

For Further Information and Demonstrations Visit Our Lot Today

TRADES — GARDEN 6613 — TRADES

1929 POSTAGE COACH. A GEM! G 2044

Bobby Sox

By Marty Links

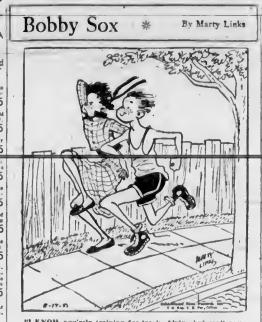

"I KNOW you're in training for track, Alvin—but can't you do it on your own time?"

47 CARS FOR SALE

DAVIS MOTORS LTD.
NOBODY IMITATES OUR VALUES

Four New Tires and New Battery With Each

1949 PONTIAC STREAMLINER 8d. Like Performance etc.	$2750
1949 PONTIAC DE LUXE SEDAN COUPE Heater etc.	$1950
1948 PLYMOUTH SPECIAL DE LUXE SEDAN Heater etc.	$1695
1947 OLDSMOBILE CLUB COUPE Hydramatic drive, radio, heater etc.	$1795
1947 BUICK SPECIAL DE LUXE 8d. DAN Custom radio and heater	$1550
1946 PLYMOUTH SPECIAL DE LUXE SEDAN Heater, etc.	$1350
1946 BUICK SPECIAL SEDAN Custom built. Heater	$1295
1938 DODGE DE LUXE SEDAN Brand new motor and engine, etc.	$650

66 More Cars to Choose From

FOUR NEW TIRES NEW BATTERY AND 1951 LICENCE WITH EACH CAR

Open Evenings Till 9 P.M.

For after-hours information, please phone any of the following salesmen

HAROLD BOTTRELL Phone G 120
GLENN O SMITH Empire 7200
SAM TAYLOR Empire 4500
GUY MORLEY Garden 8319
JACK FLEMENTS Alpine 3016
BINNIE TINDALL Empire 1469

DAVIS MOTORS LTD.
BUICK — PONTIAC — VAUXHALL
G.M.C. TRUCKS
QUADRA STREET, between Fort and View
GARDEN 8136

PRINCESS AUTO SALES LTD.
860 YATES STREET 860 JOHNSON

KING OF THE USED CARS
THE BEST BUYS IN TOWN
1950 PONTIAC SEDAN Fully equipped. 5000 MILES. Like new.
1950 CHEVROLET SEDAN
1941 CHRYSLER ROYAL SEDAN.
1940 MERCURY SEDAN

SPECIALS

1940 HASH SEDAN Fully new	$595
1936 CHEV SEDAN Fully perfect	$475
1933 CHEVY COUPE Fair drive	$195
1947 STUDEBAKER SEDAN Fair drive	$1095
1935 CHEV. PANEL Fair drive	$395
1941 PLYMOUTH SEDAN Fair drive	$895
1936 OLDS SEDAN Fair drive	$195
1950 AUSTIN SEDAN Like new	$1295

Many other cars ranging from $50 to $100

PRINCESS AUTO SALES LTD.
860 YATES STREET
Open 8 a.m. 'till 8 p.m.
Day Phone G 7551
Night, Ask for Norm or Evi
Phone G 1413 or G 1021

Frank Rings' Garage
BLANSHARD at JOHNSON

1947 PONTIAC SEDAN, 20-10. Radio, heater	$1695
1946 CHEVROLET SEDAN	$1550
1936 STUDEBAKER COUPE	$450
1950 FORD COUPE	$2150

TRANSPORTATION SPECIALS

1937 DODGE SEDAN. Painted a modern blue. Good as All $795
1936 STUDEBAKER 4-DOOR SEDAN. Just for Variety $395
1931 TUDOR $37 YATES

G arden 1166

J. M. WOOD MOTORS
DODGE - DE SOTO - DODGE TRUCKS

1950 CARS—TRY
SUPER SERVICE
CORNER JOHNSON AND BLANSHARD

1929 POSTAGE COACH. G 2044

47 CARS FOR SALE

NEW CARS
AT FACTORY PRICES

Rate in Victoria

SAVE $225
On Brand New (8) ENGLISH FORDS

SAVE $300
On 8 Brand New METEORS and MONARCHS

SAVE $300
and many an groups of late-model Used Cars

Most Amazing Sale Victoria Has Ever Seen.

GLADWELL MOTORS
LIMITED
A WEEDLE CITY BLOCK
At Pandora and Quadra

C. C. AUTO SALES

"YOU'VE TRIED THE REST
NOW TRY THE BEST"

1950 GLOBEMASTER "INTERNATIONAL" Sedan, air conditioned, heater etc.	$2595
1949 AUSTIN COUPETTE. MAY good condition	$1225
1948 PONTIAC HYDRAMATIC COUPE	$1995
1948 CHRYSLER "WINDSOR" Fluid drive and heater. Fully equipped	$1995
1948 AUSTIN PANEL	$1125
1947 PONTIAC 8-PASS COUPE Real nice car	$1450
1947 BUICK "SUPER" Radio and electric windows, many extras. Low mileage	$2145
1946 DODGE SUPER SEDAN Custom built. Fluid drive, radio, heater, etc. Only 34,000 miles	$1495
1936 FORD TUDOR with 4 new tires	$395
1936 PONTIAC SEDAN Heater, good motor and tires	$295
1933 FORD 2-DOOR	$195

COME IN TO 4
CORNERS JOHNSON and QUADRA

B 7515
LOUIE CHAFFORD MARK CROFTON

CARS SOLD ON CONSIDERATION

HAVE YOU STOPPED TO
THINK ? ? ?

At Long As You Can Prices On 52 Used Car Prices
CAR ?
Clean Deliver

BY
Buy Now and Save with this Good Weather
GUARANTEED and RECONDITIONED
ECONOMY CAR

THIS WEEK'S SPECIAL

1948 STANDARD TUDOR. New paint throughout. Heater, motor	$785
1948 AUSTIN A 40 COACH Heater and radio	$1195
1948 AUSTIN A 70 SEDAN Heater and radio	$1245
1949 VANGUARD SEDAN Radio and heater	$1495
1950 AUSTIN Sedan. Foam rubber seats to suit	$1495

ALL READY TO DRIVE AWAY

1950 AUSTIN 4-Passenger Coupe. Heater, etc. $1695

SUPPORT YOUR MTB MAY CELEBRATE "TOOM"

THOMAS PLIMLEY
LIMITED
1610 YATES STREET Established 1907
Phone G 7161
Showing Cadillac, Buicks 1950
Jack Harris

CAPITAL AUTO SALES
1018 DOUGLAS STREET PHONE G 6932

1940 DODGE SEDAN—Radio and heater	$850
1938 PACKARD SEDAN—Very clean	$675
1937 CHEVROLET SEDAN—Radio and heater, overdrive	$675

HAWKES BROS. GARAGE
MORRIS AND FAIRFIELD — Y 7941
SELECTED USED CARS

ROYAL AUTO SALES
1248 DOUGLAS ST. Phone G 2518
OPEN EVENINGS TILL 8.30
SHORT CALLS, 8 TIMS

Clovelly Service Station
1600 Vanguard Sedan. Heater, radio, fog lights, etc.
1950 Thames ½-Ton Panel. Low mileage, like new condition.
1950 Austin A 70 Sedan. One owner, like new condition throughout
1948 Austin A 70 Sedan. Heater, radio, etc.
MALAHAT COAST ST. Phone G 2112

B 5822 B 5822

K-M AUTO SALES
1101 Yates at Cook
RETURN CARS FOR LOAN

1951 CHEVROLET DE LUXE 8-PASS. Sedan, R.H., fluid drive, heater, fog lights, directional signals. Only	$2695
1951 CUSTOM METEOR WITH CUSTOM BUILT CANOPY. Only one in Victoria. Radio, heater, etc.	$2695
1950 HILLMAN SEDAN WITH HEATER. Only	$1695
1950 METEOR CHAMPION DE LUXE Sedan. Radio, heater, etc.	$1695
1950 STUDEBAKER CHAMPION DE LUXE 8-PASS. Sedan. Radio, heater, etc.	$2695
1950 STUDEBAKER CHAMPION DE LUXE Coupe. Radio, heater, etc.	$2495
1947 STUDEBAKER 8-PASS. Sedan. Radio, heater, etc.	$1695
1947 STUDEBAKER CHAMPION Coupe. Overdrive, heater, etc.	$1695
1947 STUDEBAKER CHAMPION CONVERTIBLE COUPE. Radio, heater, etc.	$1695
1947 STUDEBAKER CHAMPION COUPE. Overdrive, heater, etc.	$1695
1946 DODGE SEDAN. Like new throughout. Radio, heater, etc.	$1695
1946 DODGE SEDAN. Radio, heater, etc.	$1495
1946 Pontiac Sedan. Radio, heater, etc.	$1495
1941 PLYMOUTH SPECIAL DE LUXE Sedan. Radio, heater, etc.	$1095
1941 DODGE SPECIAL DE LUXE Sedan. Radio, heater, etc.	$1095
1941 FORD, NEW TIRES. Radio, heater, etc.	$1095
1941 DODGE DE LUXE SEDAN. Radio, heater, etc.	$1095
1941 OLDSMOBILE 8-PASS. COUPE. Radio, heater, etc.	$1095
1941 CHEVROLET SEDAN. Radio, heater, etc.	$1095
1940 OLDSMOBILE 8-PASS. COUPE. Radio, heater, etc.	$1095
1940 AUSTIN 2425. Radio, heater, etc.	$1095
1939 CHEVROLET SEDAN. Radio, heater, etc.	$1095
1939 FORD DELUXE SEDAN. Radio, heater, etc.	$1095
1939 FLYING STANDARD COUPE. Radio, heater, etc.	$1095
1939 PONTIAC 8-PASS. SEDAN. Radio, heater, etc.	$1095
1939 CHEV. SEDAN. Radio and heater	$1095
1938 FORD SPECIAL. Radio, heater, etc.	$1095
1938 FORD DELUXE SEDAN. Radio, heater, etc.	$1095
1938 PONTIAC SEDAN. Radio, heater, etc.	$1095
1936 FORD COACH. Heater, motor and tires. Will take coupe in trade	$695
1936 FORD COACH. Heater, motor and tires. Will take coupe in trade	$695
1936 FORD COACH. Heater, motor and tires. Will take coupe in trade	$695
1936 DODGE COACH. Heater, motor and tires. Will take coupe in trade	$695
1936 DODGE COACH. Heater, motor and tires. Will take coupe in trade	$695
1934 AUSTIN SEDAN. Good condition throughout. Heater, motor and tires	$695
1931 PLYMOUTH 4-DOOR SEDAN. Heater, motor and tires	$695
1927 CHEVROLET 2-DOOR SEDAN. Heater, motor and tires. Will take coupe in trade	$695
1927 CHEVROLET COACH

54 BUSINESS OPPORTUNITIES

BEAUTY SHOP FOR SALE, CENTRAL location. Box 8438, Colonist.

DUPLEX SIDE-BY-SIDE, OAK BAY ... construction, 6 rooms ... 1,200 square feet a unit ... in every respect and insulated. ... View of sea and Olympics ... to be appreciated. For ... details please ask for Mr Bagshawe, B.C. Land & Investment ... 922 Government Street.

DOWNTOWN CAFE FOR SALE, OLD ... with full line of ... counter, crockery ... Outstanding opportunity $4,000. Apply Box ... Colonist.

ESTABLISHED RADIO BUSINESS $700 ... $800 equipment and fixtures ... owner will sell for ... Box 182 Colonist.

... give up $7,000. Box 4718, Colonist.

FOR SALE — MEAT AND GROCERY store in this ... populated district ... building can be leased. Box 7841 Colonist.

STORE FOR RENT

FOR RENT — IMMEDIATE POSSESSION, a nice clean store suitable for ... drygoods, drugstore, etc. ... an apartment to rent in same building if desired. For inspection, ... weekdays, 1 p.m. to 4 p.m. to

L. M. ROSEVEAR & CO. LTD.
1110 Langley Street Telephone G 0841

FOR SALE, NICE COUNTRY STORE ... with ... home. Turnover ... $7,500 per month ... Only reason for selling ... Price $9,500 ...

FOR SALE — SUITE APARTMENT, 2040 ... St. Self-contained suites ... Phone Garden ... for appointment to view.

RESTAURANT, LUNCH AND COFFEE BAR ... good location. Box ... Colonist.

FOR SALE, VERY GOOD LOCATION ... Box ... Colonist.

FOR SALE — COFFEE SHOP ... Box 170 Colonist.

HERE IS A BUSINESS THAT WE CAN ... a great deal ... $14,000

HALF A SAWMILL FOR SALE ... phone B 2W

LANGFORD FISH AND CHIP STORE for sale, good stand, next to sawmill ... Highway

NEW TRIPLEX WITH ADJOINING ... store ... business ... Owner G 9700.

OPENING IN DIRECTING CAFE, SHARE ... Contact ...

STORE WITH LIVING QUARTERS. Newly decorated. Immediate possession. Hot water heat. Suitable beauty shop, florist, ladies wear ... 244 ...

VALUABLE REVENUE PROPERTY ... 770 Queens ...

WISHING TO RETIRE, WE WILL SELL ... corner grocery for good house or what have you. Box 128 Colonist.

BAKERY ... TOWN

A good bakery business in a thriving locality ... turnover ... is worth more ... $1,500 ...
JOHN GREENWOOD
B 7961 1701 Broad St. Eves. B 7742

COMMERCIAL WATERFRONTAGE

Desirable parcel of ... Frontage near ... FOR SALE. For further particulars please call Mr Nicholson ... Reason 2101

6 ... HOUSEKEEPING ... APART. ... apartment ... and furniture. Close in. Immediate possession. Low payment. Garden ...

THE YORKSHIRE

INVESTMENT!
INVESTMENT!
INVESTMENT!

A RARE OPPORTUNITY, EXCELLENT LOCATION OIL-O-MATIC

We have just been instructed by our client owner to sell immediately this very substantially-built MODERN STUCCO property comprising two very fine, well-appointed stores and three four-room self-contained suites complete with Frigidaires and electric ranges ... has been suitably designed and constructed ... two further four-room suites being added if required ... OUTSTANDING ... replacement value ... sold during next few days ... particulars and order to view ...

... F. C. Woodruff E 7108 Eves. G 8700

EXCLUSIVE LISTING — Full price only $27,500 With terms

THE YORKSHIRE CORPORATION LIMITED
Established 1866
Member Victoria Real Estate Board
717 FORT STREET VICTORIA

RANDALL'S

SUBURBAN GROCERY WITH MODERN BUNGALOW

Ideal location, no competition, covering large area, attractive ... store with 4 rooms and ... Modern fixtures ... Turnover $4,300 per month. Property, stock, fixtures, all for $13,500

Call Mr. Piddick, Eves., Albion 122Y

FISH AND CHIPS REAL LIVE BUSINESS

Here is a wonderful proposition with low overhead and 3 room ... for living quarters, excellent profits ... lease, modern equipment, centrally located ... $6300

Call Mr Davis Eves. Garden 8814

GEORGE RANDALL
1300 DOUGLAS GARDEN 6100

BULB FARM OPPORTUNITY IS KNOCKING

We have been favored with the listing of this outstanding opportunity. Can you imagine, within three miles of the City Centre. A real livable home of six rooms, with three bedrooms, on one floor. Full basement. Furnace and entire plumbing. Plus! Nearly two acres of the finest ... planted to hundreds of thousands of daffodils, tulips and gladioli, also a fine assortment of fruit trees and small berries. This is a business not a hobby and the books are open for inspection to bona fide enquiries. If you are interested in making money this is your OPPORTUNITY. Give us a call at our office and we will be pleased to make an appointment to view.

A. BERNARD & CO. LTD.
Member Real Estate Board of Victoria
80 FORT ST PHONE G arden 8335
Evenings
Garden 5466 Garden 9087 Beacon 4611 Garden 7766, Empire 4763

"SERVICE IS NOT OUR MOTTO— IT'S OUR BUSINESS"

EXCLUSIVE! 2-FOR-1 SALE

Two businesses for sale for the price of one and no equipment required. A ... store and adjacent coffee shop ... showing an annual gross profit combined in excess of $16,000. Net profit would be determined by the management in this type of business.

The business is long established
The location is ideal
The turnover is good
The price is right
The opportunity is here

This genuine opportunity offered for sale at the low price of only $5750

Plus stock at invoice

For further particulars please call W. D. ... Colq. 330 W

VERNON MARTIN & CO. LIMITED
710 VIEW STREET
Beacon 4611 Beacon 7311
(Member of Real Estate Board of Victoria)

COMMUNITY GROCERY

With a fine home attached. A large well kept garden with fruit trees. It is a clean well equipped store and business doing about $35,000 a year with good profit. A six-roomed comfortable home, basement, with hot water heating. A good home and good business drastically reduced to $10,500

For appointment to inspect call Mr Francis. Evenings Beacon 7348

A FINE CITY HOME WITH REVENUE

Main floor four inside rooms and bathroom. Upstairs four clean bright rooms and bathroom. A two-room suite in the basement. Extra toilet and laundry tubs in basement. Oil-O-Matic heating. Separate garage. Nice garden lot. All in good condition. Price $8950

Call Mr Francis. Evenings Beacon 7348

FRASER BISCOE
600 COURTNEY ST Near Post Office
Phone Empire 6417
WHERE YOU DEAL WITH CONFIDENCE SINCE 1907

VANCOUVER ISLAND SPLENDID OPPORTUNITY

In the fast-growing progressive community of Nanaimo we offer for sale a thriving Greenhouse and Nursery business possessing all the features necessary to a comfortable living and a sound business. Property consists of modern, attractive dwelling with 3 bedrooms, living room with fireplace, den with fireplace, large kitchen and full bathroom. Principal buildings consist of eleven glass ... house, potting shed, tool house and floral shop, all in first-class condition. Five acres of land with a south exposure contain a variety of soils and fruit trees. This property is located in a new residential section and the possibilities for continued volume of business and future expansion are excellent. We are pleased to offer this going concern at only $28,000

Terms if required — EXCLUSIVE

Contact J. N. SHEPHERD at

EVANS FINLAYSON LIMITED
6 CHURCH ST. — NANAIMO, B.C.

GROCERY AND CONFECTIONERY GORGE DISTRICT

Large well-built building on 3 lots. Six nice rooms for owner, 3 bedrooms. Nice clean stock. Good equipment. Nice turnover can be increased. This is an excellent business for 2 people to operate. The price is definitely right. You can't go wrong. Full price $10,500

Plus stock at invoice

Contact Sam Hyland. Eves. Colq. 348

FINANCIAL SURVEY LIMITED

OAK BAY APARTMENTS 4 SELF-CONTAINED SUITES

This is an exceptional buy in income property. Four entirely self-contained suites. One suite vacant for new owner. Even at present rents it is showing 10%. Full price $9500

Mr. Coles, E 7194

NEWSTEAD REALTY
REAL ESTATE & INSURANCE
724 FORT STREET E 7104
(Member of the Real Estate Board)

FAIRFIELD 14½% NET

I have facts and figures to back this up. This lovely 12-suite self-contained block is in good condition with Oil-O-Matic hot-water heating, and the full price is only $36,000

Owner will accept offer. You check on this.

Phone Mr. Morey Day G 0878 Eves. B 4339

SUPER REALTY LIMITED
707 YATES STREET G 0878

MECHANIC'S DELIGHT

Describes this excellent 4-bay service station in a go-ahead community within the 12 mile circle. All equipment (some of it over 3 years old) and stock are yours for the asking price of $15,900

The books show the amazing return of 45% on your investment. Don't miss this opportunity, enquire NOW

Ask for J. Reilly

CABELDU & MAY LTD.
1313 BROAD STREET Empire 7176

SACRIFICE DRESS-MAKER WANTED

Here is a SMART little DRESS SHOP which because of its LOCATION is a NATURAL OPPORTUNITY for a lady skilled in alterations, etc. Taxable $200 to ... NOTHING for GOOD WILL. Relative at $500 and close at inventory. See Mr. Dowie, Empire 8242-1, nights Empire 1049. Johnston & Co. Ltd., 1314 Broad Street

FISH AND CHIPS

Going concern with modern equipment, centrally located. Excellent revenue. Price $6300

Full information call R. Cox, Home phone Empire 3619

SWINERTON & CO. LTD.
620 BROUGHTON STREET, EMPIRE 7161

EIGHT-SUITE APARTMENT

Close in, high Fairfield, never any vacancies. All nice quiet tenants. Price $14,700

On Terms—Yields About 12%

Mrs. Robinson, Phone Empire 4173

1325 JOHNSON STREET

$5800 — Eight rooms suitable for rooms or duplex. TERMS

$4000 — CASH BUYS TWO-STORY brick building, revenue from ... plus five-room bungalow. Price $12,600

$10,500 — TRIPLEX SIDE-BY-SIDE. Walking distance. In fine condition.

E. N. BAGSHAWE
Beacon 4636 1210 BROAD STREET

POPULAR SUMMER RESORT Four Star Rating

... accommodation 30 guests. Fishing, swimming, riding, tennis and boating. Approximately 15 acres, with barn, etc. Fruit trees and berries. 500 feet of good beach with wharf and float. Price with terms $30,000

ALTON & FLEMING
1006 BLANSHARD ST GARDEN 6110
Eves., phone Mr. Stephenson Garden 6133

GROCERY BUSINESS

A going concern for the right people. Easy rental, excellent district. Approximate value of stock on hand $2,700 plus full equipment necessary. A real bargain at the asking price of (for stock and equipment) $4500

Ask for Mr. Wright
Empire 4161. Evenings Garden 6787

HEISTERMAN & CO.
1121 BLANSHARD STREET

55 EXCHANGE REAL ESTATE

EXCHANGE FULLY MODERN CLEAR ... six-room house Oak Bay want fully modern four-room house, principals only. Box 570 Colonist.

SECOND MORTGAGE $2,000 AT 6%, good pay, plus cash for close-in good acreage or small farm. Apply Box 381 Colonist.

LIST YOUR TRADES

Prospect Lake waterfront permanent home to trade for city home.

Some 100-acre farm to trade for city home.

6-year-insured family home near Jubilee Hospital to trade for a bungalow.

Langford 4-Roomed stucco bungalow to trade for larger home.

Eighteen-acre Dairy farm, close in, to trade for one in Fraser Valley.

High-class waterfront home, cost $38,000, to trade for other properties.

Ask for Alec Page. Eves. Empire 5665

PAGE'S PICTORIAL REALTY
705 FORT ST BEACON 5166

56 LISTINGS CANCELLED

AGENTS PLEASE NOTICE 446 ... is now off the market.

BOOM BOOM! HERE'S THAT MAN again. 149 Items sold by Johnny Jones of A. M. Taylor Spittal and Co., Ltd. Business is booming. List with me if you want to sell your house. Call Johnny James Garden 8300

IT SEEMS THAT FOLKS ARE ALWAYS on the lookout for fair deals, so phone your listing in to me. I'll try to act for each. 3741 Washington Avenue, Sold by Stan Evans of A. M. Taylor Spittal & Co. Ltd. Garden 8300 Eves. Garden 8784

REAL ESTATE AGENTS TAKE NOTICE ... Oliver Street is now off the market.

270 MOSS ST. AND 44 LINDEN SOLD by Jerg Brown of Super Realty Ltd. Thanks folks for these listings; we are still short of these. If your home is for sale and you give us your listing we guarantee to give you our whole attention for immediate sale. We have clients waiting. Call Garden 8570. Eves. Garden 4676

1120 McCLURE ST. AND 676 ESQUIMALT Rd., and 681 Wildwood sold by Mr Girkin in past week. Please phone in your listings. Nights Empire 3060. Base Empire 5282-1. Johnston & Co. Ltd. 1314 Broad St.

3264 BEATON ROAD SOLD BY JACK Breen of Super Realty. Listings urgently required of all types of houses. Clients waiting. Kindly phone Garden 8578 evenings Garden 4878

3610 QUADRA STREET IS LISTED exclusively with P. R. Brown & Sons Ltd. 1112 Broad Street

1161 FINLAYSON HAS BEEN SOLD.

56a LISTINGS WANTED

A LONG LIST OF CASH CLIENTS ARE waiting for revenue property (our specialty). Apartments, guest houses, duplexes urgently needed. Phone E 5342-1. Johnston & Co. Ltd., 1314 Broad St.

PLEASE LIST YOUR HOME WITH US. 1234 Douglas. B 6341. Residential Realty

WANTED LISTINGS ON BUSINESS Blocks and Revenue Building. Have clients waiting. Ask for A. H. Jackson of A. M. Taylor Spittal & Co. Ltd. Real Estate Department, Garden 8300

WANTED TO BUY FIRE AND CASUALTY business. Box 44, Colonist.

1121 HEISTERMAN & CO. BLANSHARD STREET HAVE been selling property in Victoria for 86 years. If your property is for sale we can get you a fair price for it. We cannot sell your home if it is not listed with us. Phone your listing at E 4161 and have the benefit of a staff of qualified experienced salesmen working for you. Do it now

57 HOUSES FOR SALE

H. A. Roberts (Vic.) Ltd.
B 2197

OAK BAY UPLANDS AREA

Older-type exceptionally well-constructed six-room stucco bungalow near school and stores. There is a living room with fireplace, a guest sized dining room, three bedrooms, bathroom and kitchen. Full basement with hot-air coal-wood furnace. Separate garage, large garden. Price only $7950

Call Mrs Rorbidge
Office B 2197 Home, Belmont 70

OAK BAY

Five and one-half-room bungalow two years old. Living room 16 x 13, modern, bright, wired kitchen, three bedrooms, insulated. Oil-O-Matic heating, attached garage. Price $12,600

Call Cmdr. Wurtele
Office, B 2197 Home B 3496

NEW NEW NEW $2500 DOWN, BALANCE ARRANGED

A dream house, large living room with fireplace through hall, two large bedrooms, four-piece Pembroke bathroom ... dinette and the kitchen cannot be beaten. It has natural finished cabinets, wired for electric range, beautiful tiled sink, nicely tiled floor. Full cement basement. Lots of space for revenue room. All steel furnace easily converted to oil. A gentleman's work bench and other conveniences. The garden is all planted. There is a breezeway and an attached garage.

ACT FAST — THIS WON'T LAST LONG!

Ask for The Little Man R 7197 for Details

TRADE TRADE GORGE GROCERY

Store and six lovely rooms as living quarters. Good turnover. Couple can operate, make a good living and if you have a bungalow to trade as part payment so much the better. Stock $3,000. Property and fixtures $10,500

Call Mr Ludlow
B 7197 Day. Evenings, E 6316

$1000 CASH

Seven rooms with full basement in James Bay, new Duroid roof, newly decorated inside and out. This house is solid well built. Can be handled with $1,000 cash and monthly payments to suit purchaser. Full price $5350

For further particulars call J. Pearson, A. A. Green Realty, 904 Gordon Street, Empire 6113. Evenings, Beacon 3016

THE B.C. LAND & INVESTMENT AGENCY LTD.
Our 86th Year in Real Estate

COUNTRY ESTATE

Gordon Head and close to Victoria. A truly delightful property of some 12 acres and a modern (11-year-old) stucco residence, 8 rooms, 4 bedrooms, 2 bathrooms. Crane Oil-O-Matic hot-water heating system. Double garage, 4-room guest cottage. Set in beautiful lawns and flower beds, being in natural setting of trees. The price asked is away below replacement cost. Must be seen to be fully appreciated. We will gladly show it to you. Price $42,000

OAK BAY

Near Beach Drive. View of sea. Good 6-room stucco bungalow, double plumbing, 3 bedrooms. Solid oak floors. Large lot, lovely garden. Some oak trees. Price $12,900

OAK BAY

North of Avenue. Comfortable 5-room stucco bungalow, hardwood floors throughout. Electric kitchen. Daylight basement. Separate garage. Only a few years old and in perfect condition. Price $8950

Please ask for Mr C. R. V. Bagshawe

BRAND NEW—ESQUIMALT

Here is a very nice stucco bungalow on corner lot. Nice living room with fireplace. Good kitchen, two bedrooms. Full basement, drive-in garage. Bus passes door. Lot 60 x 120. Some terms $7500

HIGH SAANICH, EAST OF QUADRA

$2000 DOWN would handle this comfortable four-room siding bungalow. Living room is large with fireplace and view window. Compact kitchen piped for gas, two bedrooms. Full basement and furnace. Lot 60 x 300. Excellent district. Asking price $7000

Please ask for Mr Reid

TO CLOSE ESTATE 1011 MOSS STREET

An exceptionally well-built cedar shake home just 9 years old. Containing some 1,500 sq. ft. on 1 floor. It has 6 lovely rooms, also breakfast nook and bath ... large living and dining rooms and 2 master bedrooms are adjusted wall-to-wall. Two lavatories on main floor, ten bedrooms, here convenient hand ... Oil-O-MATIC HOT WATER HEATING PLANT, gas automatic hot water heater for summer use. Separate garage on ... Place and almost a level entrance to house from that street. Just on the market. Asking price $15,000

Exclusive Listing. Vacant Possession

For an Appointment to View Please Ask for Mr. W. G. Cameron

922 GOVERNMENT ST G 4118
Member Real Estate Board of Victoria

DUPLEX—$1300 DOWN

Six rooms in all. Three rooms and three-piece bathroom on main floor, three rooms and bathroom up. Basement, garage and laundry tubs. Newly decorated. Full price $5800

Call Stan Evans (1108-C). Eves. G 8784

A GRACIOUS HOME

Set amidst lawns, flowers and shrubbery on one acre of lovely grounds, yet located inside the city limits. Interior is spotless and consists of grand living room, 30 x 16, tile fireplace, panelled dining room, den with fireplace, kitchen wired for range, also washroom on main floor. Open staircase to four lovely large bedrooms with spacious closets plus three-piece bathroom. Also sun deck. Basement. Oil-O-Matic furnace. Separate garage and car port. House fully insulated. Professional man or guest house manager, here's your answer at $13,200

Call Stan Evans (1161-C). Eves., G 8784

GORGE

Four rooms, modern. Large utility room. New air-conditioned ... Draft overhead heating unit. Large separate garage. Easy terms. Price $7100

Call Stan Evans (1103-C). Eves., G 8784

FAIRFIELD 3-BEDROOM STUCCO BUNGALOW TWIXT SEA AND PARK

This beautiful home offers the ultimate in charm and modernity. Entrance and through hall, large living-room with oak inlaid floors and granite fireplace. Guest-size dining room. Three good bedrooms, all with closets. Electric kitchen with loads of cabinets. Four-piece Pembroke bath with pedestal basin. Full basement with furnace piped to all rooms. Drive-in garage. Situated on nice street in Fairfield close to sea and park. House fully insulated and in spotless condition inside and out. Full price $9450

Exclusive listing, call Johnny Jones G 8300 (1078-F) or evenings call Books ... Collect

A. M. TAYLOR SPITTAL & CO. LTD.
1016 BROAD STREET
Garden 8300 Garden 8300
Member Real Estate Board of Victoria

OAKLANDS DISTRICT BUNGALOW

Five rooms and sun porch. Clean condition. Basement and furnace. Attached garage. Nice garden. This is a real bargain at $2,100 down. Full price only $5100

FAIRFIELD—NEAR PARK

Six-room bungalow, through hall, three bedrooms. Kitchen range and circulating heater included. Drive-in garage. Nice secluded garden. Half cash. Full price $7400

JAMES BAY NEAR PARLIAMENT BLDGS.

Exceptionally well constructed cedar siding five-room bungalow 10 years old. 17x20 living room, cabinet kitchen, 4-pce Pembroke bathroom, hardwood floors. Full high basement with Oil-O-Matic H.A. furnace. Owner transferred. Immediate possession. Terms arranged. Sacrifice price $8400

FAIRFIELD

On Linden South, 2-year-old four-room bungalow. Cedar shakes, oak floors, full basement with piped furnace. No garage. Nice garden particularly good soil. Terms arranged. Price $8600

Good buys in Langford and Colwood Bay

ALTON & FLEMING
1006 BLANSHARD ST PHONE G 6113
Evenings, phone Mr. Stephenson Garden 6133

OPEN FOR INSPECTION SATURDAY, MAY 19, 1951 2:30 P.M. to 5:30 P.M. 3610 QUADRA

Modern stucco bungalow, through-hall plan. Large living room, sun room, dining room, kitchen and two good bedrooms down, two full bedrooms up. Full basement. HOT WATER HEAT, drive-in garage. Good lot, low taxes. This house is offered at well below replacement cost. PRICE $12,000

For further information contact Mr T. G. Clarke (Eves. E 1379) or W. Borkly (Eves. E 8083)

P. R. BROWN & SONS LIMITED
1112 BROAD ST PHONE G 7171

HAWKES FOSTER LTD.
(Member Victoria Real Estate Board)

"HILLSIDE-SHELBOURNE"

Situated in a rapidly growing area, this ... stucco home is offered for sale as the owner is leaving for Vancouver. House contains living room (21x13) with fireplace, 2 large bedrooms, roomy kitchen with cupboards and tiled sink, 3-piece bathroom, open hall, glassed-in front porch. Full basement with tubs and drive-in garage and furnace. Extra bedroom in basement. Lot 75x... nicely kept with fruit trees and greenhouse. A real buy. Terms arranged at $7500

Call Mr Nicholson, Beacon 2101 Day or Night

CLOSE TO SEA — OAK BAY 3 BEDROOMS—BASEMENT

$7500 Asked for this well-constructed older home in very good condition. Large living room with fireplace, extra large kitchen with lots of cupboards, 3 bedrooms, sunroom and bathroom. Full basement, ... and furnace. Separate garage. Good views of water from this bungalow and transportation at door. Very early possession, owner moving to Mainland. Terms could be arranged. Insulated ...

Please ask for Mr Rind. Beacon 2101 Day or Night

3 YEARS OLD WHITE STUCCO 2½-MILE CIRCLE

$6000 This is an ideal home for an older couple. Nice living room with fireplace, very large kitchen with dining space. Pembroke bathroom, 1 large and 1 small bedroom. Venetian blinds at all windows and new oil stove included in price. Separate garage, large lot.

Please contact Mr Hyde. Beacon 2101 Day or Night

"EXCLUSIVE LISTING CLOSE-IN SAANICH"

$7350 Reasonable terms arranged. We offer FOR SALE one of the best-finished little stucco bungalows you ever seen ... with painted tapestry plaster walls, hardwood floor and fireplace ... PEMBROKE bathroom and a KITCHEN THAT'S A DREAM ... AND ... furnace, garage and a LARGE LOVELY ROOM (this is finished in ... and has extra fireplace). The garden is nicely laid out in lawns, flowers, etc.

Ask for Mr Foster, Beacon 4161, Day or Night

HAWKES FOSTER, LTD.
1016 DOUGLAS ST. PHONE B 2101

RITHET—B 4251
OUR 60TH YEAR

GONZALES

A FAMILY HOME close to Ross Bay Beach consisting of living room and dining room, both with fireplace, kitchen (wired for range), pantry and utility room. Open stairs to 3 bedrooms and bathroom. Full basement and H.A. heat to all rooms. Electric H.W. tank. Gas also available. House in very clean condition and a neat garden. TERMS AVAILABLE and priced at $5975

Call Mr Kitto, B 4251 Eves. B 1080

OAK BAY 6 ROOMS—OIL HEAT

An attractive and well constructed family house with SEA VIEW. Insulated and immaculate condition inside and out. Situated in the Oak Bay area handy to beach, park and school. Master bedroom and two medium size bedrooms together with an ... finished bathroom needing fixtures only. Through hall, L.R. ..., full D.R., spacious cabinet kitchen with modern electric range included. Full daylight basement, electric domestic water unit. OIL-O-MATIC A.C. heat and drive-in garage. Trees and expensive shrubs. Owner transferred to Vancouver and asking $15,500

Call Mr Reicher, B 4251 Eves., G 2504

BRICK BUNGALOW

Six attractive rooms: large living room, dining room, THREE FINE BEDROOMS, cabinet kitchen, utility room. FULL BASEMENT, OIL-O-MATIC HOT AIR HEAT. FINE RUMPUS ROOM WITH FIREPLACE. Well kept and in spotless condition, oak floors throughout. Real garden. Low taxes. Terms can be arranged. Immediate possession. The full price $10,500

Call Mr Heppell, B 4251 Eves., B 1872

TEN MILE POINT $2500 DOWN

Five lovely rooms, exceptionally well built. Owned by a recently widowed lady who can no longer manage. Can be purchased with a low down payment of ... Large reception hall, enormous living room, a dream dining room ... Beautiful hardwood floors throughout. A smart electric kitchen. Twin-size bedrooms. Lots of extra cupboards. High-ceiling daylight basement. Property insulated. An electric hot-water tank. Property ... MUST BE SOLD. ANY FAIR OFFERS INVITED. The asked price is $12,600

Call Mr Lovitt, B 4251 Eves., B 4904

Rithet Consolidated, Ltd
(Member Real Estate Board of Victoria)
764 FORT STREET PHONE B 4251

STEWART CLARK & CO.
CALL G 1011 - G 1933

NEAT AND COSY

White siding bungalow with Duroid roof, situated handy to bus and shopping district. Attractive living room with fireplace, 2 nice-sized bedrooms (1 suitable for dining room), 3-pce bathroom, smart kitchen with dining space. Well-kept garden (fenced), work shop and separate matching garage. Low taxes. $1,300 mortgage could be assumed or clear title. Full price $4950

Can be purchased fully furnished

OAK BAY — DEWDNEY WAY

A fine location situated amongst all well-kept, better type homes, handy to shopping district, beach and bus. An older type five room bungalow in sound condition. Full basement, utility room off kitchen, stucco exterior. Separate garage. Entrance off lane at rear. To close an estate and for quick sale. Asking $8500

Real Estate - Mortgages - Insurance
314 PEMBERTON BUILDING
Evenings Mr. Custance E 7833

$6000 Down. Fairfield revenue $160 per month, 3 self-contained suites. Auto. coal H.W. ... Full price $10,500

$3600 Down. Royal Oak, ¼ acre, views. Modern 4½ room Oil-O-Matic. Sealed, ranch style bungalow. Price $8600

$2000 Down. High Gorge landscaped grounds. 5-room stucco bungalow with ... room and drive-in garage. In basement ... Full price $8250

$1500 Down. ½ acre Gordon Head. 7-room stucco home, garage, greenhouse and chicken house. Fruits of all types. Price $5575

$2000 Down. Side-by-side duplex. Income $70 per month, no basement. Working man's district. Price $5000

$2100 Down. Oaklands District. 5-room bungalow with basement, furnace and garage. A good buy at $5100

$1000 Down. James Bay 6 rooms, no basement, well built. New low price of $3850

McCANDLESS REALTY
840 FORT ST PHONE EMPIRE 6119
Eves., Mrs McCandless, Garden 5455

HEISTERMAN & CO.
ESTABLISHED 1864

GENT'S RESIDENCE SECLUDED, LOVELY SPOT

Very pleased to offer for sale this attractive property located near University. ¾ acre of landscaped grounds, stucco home in very good condition, has large living-room (F.P.), guest-size dining-room, electric roomy kitchen, 2 fine bedrooms, Pembroke bathroom, spacious entrance hall, upstairs ... 1 bedroom and lots of space for other accommodations if so desired. Good ... basement, has garage, laundry tubs, electric ... hot water tank, modern, auto. oil ... water heating plant, ... gal. tank. Taxes $126. Here is a very ... $18,500

To inspect please ask for F. Pitt, Empire 4161. Eves. Beacon 3896

REVENUE 5 SUITES — 2 STORES

Your chance to let your money work to advantage. Property newly renovated and improved. Income is around $300 per month. Taxes $101 approx. Owner selling at low price of $17,500

Further particulars by asking for F. Pitt, Empire 4161. Eves. Beacon 3896

SNAP OWNER MOVING, MUST SELL

One-year-old stucco home. Has through hall, L.R. with F.P., dining room, electric kitchen, 2 bedrooms, 3-piece Pembroke bathroom, full basement has suite framed and wired, toilet and shower, drive-in garage. House fully insulated. Lot 60x120. Taxes $140. Full price $9950

But open to close offer.

To inspect ask for F. Pitt, Empire 4161. Eves. Beacon 3896

ATTRACTIVE BUNGALOW

Owner leaving city must sell this five-room ten-year-old bungalow in Oak Bay. Home is insulated, has Duroid roof, utility ... windows. Separate garage, trim garden. Quick possession can be given and most important cash will tell. Full price $8400

Ask for Mr Burrough, Empire 4161, Eves., Garden 1513

OAK BAY

Six-room bungalow plus two more finished bedrooms at ... stair. A fine family home ... in all four bedrooms, den ... fireplace, living room with fireplace, good-size dining room, cabinet kitchen wired for electric range. Full basement. Separate garage. Excellent garden. Only one block from ... bus and stores ... will handle. Full price $9000

Contact Mr Burrough, Empire 4161, Evenings Garden 1513

DUPLEX — FAIRFIELD

Neat and in good condition, two first-class suites side-by-side. Large living with fireplace, two bedrooms, dinette, cabinet kitchen, Pembroke bath, separate hot-air heating. Garage. Terms available. $14,000

Mr. McGive

DUPLEX — $8750 A REAL BARGAIN

Put your capital to work with self-contained suite upstairs rented at $45 per month and very nice 4-room self-contained suite for yourself on main floor. Oil-O-Matic forced-air heated from basement. Separate garage, nice lot. Hurry on this it's hot and the district is perfect.

Ask for Mr Wright, Empire 4161, Eves., Garden 6787

PRICE SLASHED

From $10,500 to $9,000 for quick sale. An excellent 4-bedroom hot-water heated home. Large living room with fireplace, guest-size dining room, cabinet kitchen, two bedrooms down and two upstairs, bathroom is down. Full basement. Drive-in garage, two lots, Cedar Hill area. By appointment only.

Phone Mr. Wright, Empire 4161, Eves., Garden 6787

$2500 DOWN

Balance at $50 per month. Fine seven-room family house in superfine condition. Close in. Three bedrooms up, two both rooms. Quiet street. Near Junior High. Could also make excellent duplex or revenue property. Full price $7500

Ask for Mr Burrough, Empire 4161, Eves. Garden 1513

HEISTERMAN & CO.
Empire 4161
1121 BLANSHARD STREET

HIGH QUADRA GUEST HOUSE

Eight well constructed rooms, fully insulated. Living room and den with F.P., one large B.R. and C.C. 3-piece bath, large D.R. with built-in oak buffet and F.P., nice kitchen, lots of cupboards, wired for range. Good-size pantry with modern cabinet. One single room ... rents at $4 per day. One single B.R. with sink in C.C. rents $4 per day. One single B.R. with C.C. rents for $1 per day. One twin B.R. and C.C. rents for $6 ... with own range included, if required. Potential daily rent $20. Full basement, lined. Laundry tubs. Automatic coal stoker and air condition unit. Automatic gas hot water unit. Separate garage. Taxes $120. Half cash. Full price $9450

Call A. H. Jackson. Phone G 8166, Evenings Bel. 1770.

ESQUIMALT

Triplex, new N.H.A. The two main floor suites each 2 bedrooms, walk-in C.C. Lovely kitchen with electric range and refrigerator. Living room 19x12 etc. Maple floors, all cove ceilings, basement, coal furnace, 4 drive-in garages. The lower suite has one bedroom. Heated by electricity. All very modern. N.H.A. mortgage $9,000. May take some terms if you have a good down payment. Full price $25,000

Ask for A. H. Jackson, Garden 8300 (1099-E)

Two store blocks, one story, close in, good revenue. Some terms. Price $18,500

Ask for A. H. Jackson, Garden 8300 (1099-C)

A. M. TAYLOR SPITTAL & CO., LTD
1216 BROAD STREET
Garden 8300 Garden 8300
Member Real Estate Board of Victoria

YOUR OPPORTUNITY

Well known guest house close in. One of the best locations in the city. House well furnished and in excellent repair, to be sold as a going concern. Repeat clientele. Price $14,000

FAIRFIELD

Attractive 5-room bungalow newly decorated, in good repair. Corner lot. A good buy. Act quickly! Price $6850

H. G. DALBY & CO. LTD.
634 VIEW ST Opposite Eaton's
Colq. 2712 - Phone - Empire 8941

THE ROYAL TRUST COMPANY

OAK BAY

Secluded area. Delightful family home planned by well-known architect. Unusual features: oak floors, four bedrooms, two downstairs and two upstairs, three bathrooms. Hot water oil heating. 2-car garage, lovely garden.

Further particulars from

THE ROYAL TRUST CO.
1205 GOVERNMENT ST E 4126

CABELDU & MAY, LTD.
1313 BROAD STREET E 7176

REVENUE

Walking distance and on transportation. Four self contained, fully furnished suites plus owner's suite of three rooms. Pembroke bath. Rentals approx. $140. Full price $11,500

For further particulars see Mr Bennett.

GLORIOUS VIEW OF MOUNT BAKER

Fourteen miles from Victoria, new five-room modern bungalow. Living room, oak floors, fireplace. Dinette space, three bedrooms, pretty kitchen wired for electric stove, utility room with hot-water furnace, electric hot water tank. Separate garage. Electric pump and ample supply of good spring water. Situated on one acre of land near the new surveyed highway to Sidney. Full price $11,500

See Mr Bennett

NEAR NEWPORT AVENUE OAK BAY—$9750 EXCLUSIVE LISTING

Very attractive cottage-type bungalow in white stucco surrounded by lawns, trees, etc. Large living room, 18 x 14, with brick fireplace and built-in features. French doors to dining room 11 x 11, kitchen 14 x 12, cabinets and tiled sink, wired for range, utility and tubs off large 4-piece bathroom, 2 bedrooms each 11 ft. 8 inches by 11 feet with wide closets. This house is in first-class decorative repair, is insulated, ample cupboards, oak floors in main rooms. Highly recommended at price of $9750

Mr Cryer—Eves. Garden 4244

OAK BAY

Four rooms with large dinette, separate garage, attractive Tudor stucco bungalow. Secluded garden. Price $7700

Mr Cryer—Eves., Garden 4244

"HIGH ON A HILL" CITY

High, sunny, landscaped in lawn, corner location with distant views. This picturesque 5-room white marble dash stucco bungalow has through hall, hardwood floors in main rooms and a Duroid roof. Basement with drive-in garage. Packaged air-conditioned oil heat to all rooms. L.R. 18 x 17 with part-granite F.P. and attractive mantel mirror. Nice dinette and a well-arranged electric kitchen with utility room off. The through hall is a great convenience and also in hardwood floor. A pleasing hallroom is decorated partly in tile. The two bedrooms are good size, 13 x 11 each, with ample clothes closets. The heating system is of the latest automatic type. This fully-modern home is well designed and arranged and in immaculate condition inside and out. Neat as a new pin. Taxes $167. Terms if desired. Price $9500

F. Marconi, Empire 7176 Eves. Garden 6485

SUNNY GORGE

Well-constructed, solid, four-room stucco bungalow consisting of lovely living room with fireplace and hardwood floors, a well arranged kitchen with lots of cupboards and dining area, two cozy bedrooms, a four-piece bathroom, central, and a welcoming entrance hall, all perfectly decorated in good taste. An extra room is in the full high basement with drive-in garage and H.A. furnace. Lot is 50 x 200 and landscaped in front with shrubs and flowers around the home and all the room one needs at the back with a feeling of freedom. Taxes $66. Clear title. Price only $8250

F. Marconi, Empire 7176 or Evenings Garden 6485

ATTRACTIVE BUYS

OAK BAY. Ranch style bungalow of five large rooms and attached garage. Oil-O-Matic air conditioning. Immediate possession. Price $11,500

TEN MILE POINT—Spacious bungalow of five rooms with marvelous marine views. Oil heating. Price $9975

HIGH QUADRA. Five-room stucco bungalow with full basement and hot air furnace. Large lot. Price $9000

OAK BAY. Five-room stucco bungalow with full basement and hot air furnace. Near schools and beach. Price $10,500

UP-ISLAND. Resident resort or private estate. Lovely property comprising of 15 acres. Good beach. Facing south. Price $30,000

Mr. Rose—Evenings Empire 8834

OAK BAY

Situated in an old world garden of appeal, nearly ¼ acre in a very desirable location is an attractive gabled bungalow with three bedrooms, sunroom, bath, kitchen, cupboard space. Living room with fireplace, large glassed-in dining-room overlooking the well kept lawn with fruit trees and flower beds. Oil hot water heat. Separate garage, tool and woodshed. Priced below reproduction cost in the country yet in the city near the sea. This is a unique setting with charm and seclusion. For further information phone

Mrs. Ross, Empire 6073
Exclusive Listing

THE PERFECT HOUSE AT THE PERFECT PRICE AND IN OAK BAY TOO

It is a pleasure to tell you about this lovely modern house built on 1½ lots with 12 fruit trees making an attractive setting. The ground floor consists of through hall, large bright living room with fireplace, dining room, den with fireplace, all hardwood floors, cheerful kitchen with breakfast nook and scullery. Upstairs are three good sized bedrooms and a bathroom. There is a full, high basement with Oil-O-Matic hot air furnace. A really GOOD buy at only $11,500

Ask for J. Reilly

EXCLUSIVE

NEAR PARK
EXTRA VALUE
826 VANCOUVER
ONLY $7,850
DOUBLE GARAGE
STUCCO
SIX ROOMS
LOVELY HOME
HOT-WATER HEAT

M. Morey, Day Garden 0878 Night Beacon 4339

BRAND NEW FOR $7,850

In the last five years there have been practically no new five-room stucco houses sold for this low price. The price in itself is amazing, but when you consider it is situated in FAIRFIELD has a FULL BASEMENT and that good TERMS may be obtained, UNBEATABLE

Contact Martin Morey
Day, Garden 0878 Night Beacon 4339

SUPER REALTY LIMITED
747 YATES STREET GARDEN 0878

Arthur E. Haynes Ltd.

PORTAGE INLET

MURRAY DRIVE—Waterfront property in a restricted location. A lovely spacious new stucco home for the large family. Five rooms and bathroom with extra tiled shower on the ground floor. Two bedrooms and sewing room upstairs with bathroom, shower and toilet. The full basement contains large finished rumpus room with open fireplace, toilet and shower. Oil-O-Matic hot-water heating and extra space that could be utilized for boat. Hardwood floors in all main rooms. Outside sun deck from living room. This fine home is perfectly finished in all details and is approximately $7,000 to $8,000 under replacement cost today. Owners would consider trade on smaller place or will accept $4,000 cash payment provided good monthly payments can be made. Full price $15,900

EXCLUSIVE LISTING

Please Ask for W. Jones, Empire 6303 Evenings

730 Fort Street Empire 3023

FINANCIAL SURVEY LIMITED

THIS TIME—WHY NOT?

1. A brand new home in Oak Bay.
2. 6 large well-planned rooms
3. Kitchen as modern as tomorrow
4. FULLY insulated, and OIL-O-MATIC heating
5. Full cement basement, drive-in garage.
6. Grounds graded and lawns in.
7. Near beach, schools, etc.

And YOU can be the first owner ... $11,250

Contact R. W. Anderson, Eves., Garden 1394

HIGH COOK HOT-WATER HEAT

6 ... well-planned rooms all on one floor: 3 comfortable bedrooms, cabinet kitchen, wired for range, living-room and dining-room with oak floors. Cement basement with hot-water heating and drive-in garage. Lovely large landscaped grounds with small greenhouse. A fine ... house for your family, close to the Bus. Yours for only $7950

Contact M. E. Braithwaite, Eves. Garden 8061

HOME AND REVENUE

Attractive Up-and-Down Duplex
Near Cook and Empress

Owner's down suite, living room, fireplace, bedroom, kitchen, sun room, 3-piece bath. Upper suite 3 lovely rooms fully furnished: living room, bedroom, kitchen, 3-piece bath. Revenue $45 monthly. Full basement, Oil-O-Matic hot-air heat. Nice grounds. Outstanding buy at $7950

Contact F. G. Williams, Eves., Garden 6838

$1000 — DOWN — $1000 3-BEDROOM BUNGALOW WALKING DISTANCE

One of the better older-type homes comprising through hall, large kitchen, dining room, living room with fireplace, three bedrooms (two large) and three-piece bath. Half cement basement with hot-air furnace, separate garage. Owner going east, must sell quickly and price accordingly. Full price $6300

For appointment to view please contact L. E. Oakes, Eves., Garden 8478.

THREE BEDROOMS Semi-Bungalow Basement

$1,500 Down, balance at $49.50 per month. Very good smaller type appealing home set on deep lot with seven fruit trees and excellent cultivated garden. Living room with fireplace, family dining room and kitchen. THREE BEDROOMS and bath up. FULL BASEMENT. Lot all piped furnace, attached garage. Highly recommended for family man. EARLY POSSESSION $6300

Contact Mr. Fairlie, Eves., G 8843

FAIRFIELD

For those who wish to live in Fairfield, here is an older type 6-room frame that is in very good condition. Nice living-room with fireplace, dining-room, nice-sized front bedroom, medium-sized back bedroom, kitchen and bathroom. Full cement basement, with hot air heat and drive-in garage. TAXES VERY REASONABLE for Fairfield. Full price for offers $6650

Contact D. H. Eltern, Garden 6648 or T. Waters, Garden 8988

OUTSTANDING $1500 DOWN

Let me show you this attractive little bungalow on a nice lot and comprising large living room, cabinet kitchen, dinette, large master bedroom with built-in features, 3-piece bathroom. Full cement basement, with OIL-O-MATIC AIR-CONDITIONED HEATING. Garage. This is an outstanding value and will go sold soon at the quick sale price of $5250

Contact L. E. Kirk, Eves., Beacon 6783

EXCLUSIVE $1350 DOWN 1328 GRANT STREET

Are you looking for a home close to school and within walking distance to town, where the taxes are reasonable? This is an older-type home fully insulated, they clean on the inside. Six nice rooms: living room with fireplace, cabinet kitchen, 2 bedrooms (or 1 and a dining room), 3-piece Pembroke bath. Ideal place for children. $1,350 down and balance payable from $45 to $50 per month. Full price reduced to $5000

Contact C. H. Elford, G 0848, T. Waters, G 8988

1330 GOVERNMENT STREET
Garden 8108
A Member of the Real Estate Board of Victoria

CENTRAL REALTY
B 2157
611 YATES STREET

FERNWOOD 5-ROOM BUNGALOW

A nicely decorated five-room bungalow with basement, fruit trees, separate garage, half cash to handle. Full price $5250

MODERN 4-ROOM STUCCO BUNGALOW

Featuring an entrance hall to a nice living room complete with feature finish plaster, cove ceilings, oak floors and a fireplace, plus two large bedrooms, a Pembroke bathroom and a very large kitchen with flush cupboards, arborite sink, etc. Also a full basement with furnace and drive-in garage. All situated on an extra large lot, nicely landscaped. This bungalow is selling well below building cost at terms $7500

CASH - $2150 - CASH HIGH QUADRA READ THIS CAREFULLY

For Central is offering one of the best bargains on the market today in this practically new bungalow which consists of a through hall, spacious living room with fireplace, dining room with French door to a nice ... modern kitchen wired for range and lots of cupboards. Utility room and laundry trays. 2 large bedrooms and a ... Pembroke bathroom. Separate furnace room contains OIL AIR-CONDITIONED HEATING PLANT. The lot is ... and nicely situated on a quiet street. $2,150 down, balance payable at $47 per month which includes taxes. The full price is only $8950

GORDON HEAD 6 ROOMS

And there are two acres of land plus outbuildings and loads of fruit trees, plus small fruits, good revenue here. McCoy Road off Gordon Head Road, car stop on the gate. Full price $10,000

OAK BAY—3 BEDROOMS

On a quiet street and only three years old, very modern with full basement, drive-in garage, etc. Full price $11,500

Evenings, Mr. Prutton, Beacon 5732; Mr. Craig, Empire 8097; Mr. Carpenter, Garden 1316

6-ROOM SEMI-BUNGALOW

In a very good location. Full basement with furnace and drive-in garage. Family home in excellent condition. Must be sold to settle estate. Reduced to $5250

With $1,500 down

For further particulars call M. Werawa.

A. A. GREEN REALTY
904 GORDON STREET EMPIRE 6113
Evenings, Beacon 3016

57 HOUSES FOR SALE

BOORMAN'S

ESQUIMALT
STUCCO BUNGALOW
THREE BEDROOMS

Finished ready for shopping area and transportation. Has full basement with automatic oil heating, hardwood floors throughout, fireplace, tiled bathroom, sunny kitchen with eating space, attached garage, landscaped lot with fruit trees, etc. Full price

$6100

Terms: $825 cash, balance as rent. Immediate possession.

$6825

DONCASTER HEIGHTS
FAMILY HOME
NEAR SCHOOL

A Tudor style home consisting of living room with fireplace, dining room, kitchen, two bedrooms, bathroom, and two extra bedrooms finished on second floor. Full basement with automatic oil heating unit. Lot 60x120. Full price

$7250

Terms: $1,000 cash, balance as rent.

GORGE

Modern 4 room bungalow, fully insulated, with full basement, automatic oil heating unit, hardwood floors throughout, fireplace, tiled bathroom, sunny kitchen with eating space, attached garage, landscaped lot with fruit trees, etc. Full price

$11,000

Terms: $1,500 cash, balance as rent.

NEW SUBURBAN HOME
(With Basement Suite)

Water will be ready for use in a few days. Here is your opportunity to own your own home on easy terms. Situated on a large lot with a view of the sea. Has a full basement with automatic oil heating unit. Contains 3 bedrooms, large living room with fireplace, dining room, kitchen, and bathroom. Full price

$9250

Terms: $1,250 cash, balance as rent.

DON'T HAVE TO TOOK ANY FARTHER
WITH THIS HOME. IT'S SITUATED
WITHIN EASY REACH OF BOTH THE
SCHOOL AND ST. JOSEPH'S
HOSPITALS AND IS COMPRISED OF

Large living room with fireplace
Dining room
Two bedrooms
Modern kitchen with automatic oil heating
Bathroom with shower
Full basement with automatic oil heating
Garage

Situated on a large lot with fruit trees. Full price

$7250

Terms: $1,000 cash, balance as rent.

UNOBSTRUCTED
SEA VIEW

Only seven years old, consisting of living room, dining room, kitchen, two bedrooms, bathroom, and basement with automatic oil heating unit. Lot 60x120. Full price

$9500

Terms: $1,500 cash, balance as rent.

OAK BAY
HOT WATER HEAT

A good solid home of 10 years' standing, consisting of living room, dining room, kitchen, 3 bedrooms, bathroom, and basement with automatic oil heating unit. Lot 60x120. Full price

$10,500

Terms: $1,500 cash, balance as rent.

OAK BAY—EXCLUSIVE
SIX ROOMS—ONE FLOOR

Just completed, consisting of living room, dining room, kitchen, 3 bedrooms, bathroom, and basement with automatic oil heating unit. Lot 60x120. Full price

$11,500

Terms: $2,000 cash, balance as rent.

OAK BAY

Your are invited to inspect this 4 room bungalow, with full basement, automatic oil heating unit, hardwood floors throughout, fireplace, tiled bathroom, sunny kitchen with eating space, attached garage, landscaped lot with fruit trees, etc. Full price

$12,600

Exclusive agents Mr. C. J. Barrington, 2 5466

EXCLUSIVE
NEW LISTING
APARTMENT BLOCK
9 SUITES
SHOWING GOOD RETURN
PRICE $56,000
$27,000 CASH WILL
HANDLE

Brief note or a phone to purchaser. Owing to ill health Proprietor has given us exclusive instructions to dispose of this property at once. Only those with cash resources need apply. Full particulars from

Brennan Investment Co. Limited
416 View Street Phone B 7174
Member Real Estate Board of Victoria

A. BERNARD & CO.
LIMITED
G 9335

OPEN FOR INSPECTION
MONDAY, MAY 21st
2-4 P.M.
7-9 P.M.
515 FALKLAND ROAD
CORNER BEACH DRIVE

OAK BAY

Situated in this fine residential district, this 4 room bungalow is in first class condition throughout, and is offered at a very reasonable price. Oil heating, hardwood floors, sunny kitchen with eating space, tiled bathroom, attached garage, and many other features. Call us today for full particulars and inspection.

$13,750

A BARGAIN
SIDE BY SIDE DUPLEX

Never before offered. Two side by side 4 room bungalows, each with full basement, fine exterior, close to bus, shopping and schools. Each unit has oil heating, hardwood floors throughout, and is well built. Only 3 years old. Must be sacrificed, due to unfortunate circumstances.

$17,850

A. BERNARD & CO. LTD.
Member Real Estate Board of Victoria
620 FORT STREET Phone G 9335
Evenings
B 4051 G 3065 G 7134 G 4760 G 9335

THE YORKSHIRE

OAK BAY
Select Location - South of the Avenue
OIL-O-MATIC
$8500

A very charming 4 room bungalow. Situated on a large, well-treed, sunny corner lot. Hardwood floors throughout, fireplace, tiled bathroom, sunny kitchen with eating space, attached garage. Basement with automatic oil heating unit. Exceptionally well built home, with many extra features. Call us today for full particulars and inspection. Immediate possession.

$8500

Terms: $1,500 cash, balance as rent.

THE YORKSHIRE CORPORATION LTD.
921 FORT STREET, VICTORIA
Phone G 7141
MEMBER REAL ESTATE BOARD
Member of Victoria Real Estate Board

OFFERS WANTED

Oak Bay, 3 room stucco bungalow with hot water heat, auto. water heater, fireplace, etc.

$10,000

JONES & SCOTT
200 PEMBERTON BLDG.

57 HOUSES FOR SALE

NO STEPS TO CLIMB

The attractive charm of a daily house with the convenience of a bungalow. Situated on a large lot with landscaped terrace in the rear. This five-room bungalow is in first class condition throughout, and is equipped with automatic oil heating unit, fireplace, tiled bathroom, sunny kitchen with eating space, attached garage, and garden in front requiring little effort to keep in order. Situated in a most convenient part of Saanich, close to bus, shopping and schools. Full price

$6100

Terms: $1,000 cash, balance as rent.

JAMES BAY

Close to bus and shops. Only 10 years old. Consisting of living room, dining room, kitchen, 2 bedrooms, bathroom, and basement with automatic oil heating unit. Lot 60x120. Full price

$7000

Terms: $1,000 cash, balance as rent.

OAK BAY

Situated on a large lot with fruit trees. This 4 room bungalow is in first class condition throughout, and is offered at a very reasonable price. Oil heating, hardwood floors, sunny kitchen with eating space, tiled bathroom, attached garage, and many other features. Call us today for full particulars and inspection.

$13,750

A BARGAIN
SIDE BY SIDE DUPLEX

Never before offered. Two side by side 4 room bungalows, each with full basement, fine exterior, close to bus, shopping and schools. Each unit has oil heating, hardwood floors throughout, and is well built. Only 3 years old. Must be sacrificed, due to unfortunate circumstances.

$17,850

A. BERNARD & CO. LTD.
Member Real Estate Board of Victoria
620 FORT STREET Phone G 9335
Evenings
B 4051 G 3065 G 7134 G 4760 G 9335

THE YORKSHIRE

OAK BAY
Select Location - South of the Avenue
OIL-O-MATIC
$8500

A very charming 4 room bungalow. Situated on a large, well-treed, sunny corner lot. Hardwood floors throughout, fireplace, tiled bathroom, sunny kitchen with eating space, attached garage. Basement with automatic oil heating unit. Exceptionally well built home, with many extra features. Call us today for full particulars and inspection. Immediate possession.

$8500

Terms: $1,500 cash, balance as rent.

THE YORKSHIRE CORPORATION LTD.
921 FORT STREET, VICTORIA
Phone G 7141
MEMBER REAL ESTATE BOARD
Member of Victoria Real Estate Board

OFFERS WANTED

Oak Bay, 3 room stucco bungalow with hot water heat, auto. water heater, fireplace, etc.

$10,000

JONES & SCOTT
200 PEMBERTON BLDG.

57 HOUSES FOR SALE

J. H. WHITTOME & CO. LIMITED
611 GOVERNMENT ST. BEACON 4353

COFFEE SHOP

This is the best buy in a shop in Victoria. Situated on a busy corner, with a large clientele. Seating capacity 40. Only open for business 6 months. Owner must sell due to ill health. Will sell for $3600 cash. Full price

$3600

Phone Jack Smith Mac 8 or Empire 1811-W for appointment.

GORGE

Modern 4 room bungalow, one month old, fully insulated and ready for occupancy. Has full basement with automatic oil heating unit. Lot 60x120. Full price

$2700

JAMES BAY

Here is a real buy at a low price. Consisting of living room, dining room, kitchen, bedroom, bathroom, and basement. Lot 60x120. Full price

$3700

Please call Mr. Plowright

MUST BE SOLD!
$1500 - DOWN - $1500

Is the cheap terms. A 5 room bungalow, with full basement, automatic oil heating unit, hardwood floors throughout, fireplace, tiled bathroom, sunny kitchen with eating space, attached garage, landscaped lot with fruit trees, etc. Full price

$7500

Please call Ted Taylor

RIDINGS REALTY LTD.
103, 1316 BROAD ST. EMPIRE 8121

"$1000 CASH"
Family Home With 3 Bedrooms
Basement, Furnace, Bathroom

An ideal home for a large family. Has 3 bedrooms, living room, dining room, kitchen, bathroom, and basement with automatic oil heating unit. Lot 60x120. Full price

$5000

Terms: $1,000 cash, balance as rent.

"THE GORGE"
6 Rooms - Greatly Reduced
Now Only $5500 With
$1800 CASH

Attractive solid substantial home with 3 bedrooms, living room, dining room, kitchen, bathroom, and basement with automatic oil heating unit. Lot 60x120. Full price

$5500

Terms: $1,800 cash, balance as rent.

Phone Gordon Empire 3081

SWINERTON & CO. LTD.
628 BROUGHTON ST. Empire 7181
Evs. 3-4-8

HIGH QUADRA

Fully modern 3 bedroom bungalow. Has hardwood floors throughout, fireplace, tiled bathroom, sunny kitchen with eating space, attached garage, landscaped lot with fruit trees, etc. Full price

$8900

Terms: $1,500 cash, balance as rent.

Please ask for Mr. Pritchard

JUBILEE DISTRICT
$1500 Down

Five-room bungalow with full basement, automatic oil heating unit, attached garage, landscaped lot with fruit trees, etc. Full price

$6500

Please ask for Mr. Barnes, Evenings 5-8 p.m.

FAIRFIELD
CLOSE SEAFRONT—82 ONE HANDS RD
6 ROOM HOME 3 bedrooms, full basement, automatic heating, attached garage, landscaped lot with fruit trees. Beautiful sea view. Full price

$7500

Please see Mr. Ramsay, G 6191

MEHAREY & CO LTD.
612 VIEW STREET.

57 HOUSES FOR SALE

FAIRFIELD
ATTRACTIVE AND
SHIPSHAPE

One of the most attractive and immaculately kept homes in Fairfield. Has 3 bedrooms, living room with fireplace, dining room, kitchen, bathroom, and basement with automatic oil heating unit. Lot 60x120. Many floating features are included in this property. Full price

$13,800

Terms: $4,000 cash, balance as rent.

ATTENTION ALL DOCTORS

Fully modernized 6 room bungalow, situated in attractive location. Close to schools, shopping centre and bus. Has 3 bedrooms, living room with fireplace, dining room, kitchen, bathroom, and basement with automatic oil heating unit. Lot 60x120. Full price

$11,000

Terms: $2,000 cash, balance as rent.

RALPH STREET AREA

COMPACTNESS MAY BE YOUR HOME. Just completed, consisting of living room, dining room, kitchen, 2 bedrooms, bathroom, and basement with automatic oil heating unit. Lot 60x120. Full price

$6000

Please ask for Mr. Byrd, Evs. 4-3565.

DOWN—$1700—DOWN

Is the cheap terms. A 5 room bungalow, with full basement, automatic oil heating unit, hardwood floors throughout, fireplace, tiled bathroom, sunny kitchen with eating space, attached garage, landscaped lot with fruit trees, etc. Full price

$8500

Please ask for Mr. Lawson, Evs. B 3278

BROWN BROS.
AGENCIES LIMITED
1130 Blanshard St. Phone B 1181

HAGAR'S

SMALL BUNGALOW
$4200
VERY EASY TERMS

This is a 4-room bungalow, near the Colwood District schools. Ready to occupy. Has hardwood floors throughout, sunny kitchen and 4-piece bathroom. Priced at only $4200 with terms to suit purchaser.

$4200

Exs. Ernie Hagar 4-6 Mr. P. Levay -51135 C

$500 REDUCTION $500
225 MAADOCK AVENUE

THIS COMFORT HOME IS PRICED AT ONLY $6850. QUICK SALE UP HERE KNOWING THAT IT IS A REAL BUY AND EXCEPTIONAL IN A CHOICE LOCATION. Beautifully situated on a large lot with fruit trees. Close to bus, shopping centre and schools. Has an Exterior finish. Design from sliding siding. Has 3 bedrooms, living room, dining room, 4-piece bathroom, sunny kitchen with eating space. Full basement with automatic oil heating unit. Garage. Priced at

$6850

TERMS TOMORROW

Exs. Empire 4811: Mr. V. R. Hagar -51131-C

CADBORO BAY
OIL-O-MATIC
LARGE ROOMS

A cozy 4 room home, near the ocean! Living room has the feature fire, nicely finished throughout. Large lot. Full basement with automatic oil heater. Garage. Close to bus, shopping centre and schools. Only $11,900 terms. Call us now for a look-in.

$11,900

Exs. Gordon 4981: Mrs. V. Longhorne -51171-C

HAGAR & SWAYNE LIMITED
VIEW AT BROUGHTON G 6221 (5 lines)
Member Real Estate Board of Victoria

FAIRFIELD
CLOSE TO SEA

Well maintained 5-room bungalow recently redecorated throughout. Has full basement with oil furnace, hot water heating system, hardwood floors, tiled bathroom, sunny kitchen with eating space, and garage. Full price

$7250

Terms: $1,500

JUBILEE DISTRICT
$2000 CASH WILL HANDLE

A cozy little 5 room bungalow, recently redecorated throughout. Has full basement with oil furnace, hot water heating system, hardwood floors, tiled bathroom, sunny kitchen with eating space, and garage. Full price

$7500

Terms: $2,000 cash, balance as rent.

HIGH QUADRA
HOT WATER HEAT

Close to shopping centre and bus service. Consists of 3 bedrooms, living room, dining room, kitchen, 4-piece bathroom, full basement with automatic oil heating unit, and garage. An ideal home for a large family.

$8200

FLEMING GARDNER CO.
1219 BROAD ST. REGINALD 7191
Evenings: Mr. Pritchard, Garden 3091

FAIRFIELD REVENUE

RING HOME APARTMENT BLOCK. Close to bus and shopping centre. Has 4 suites, 3 having living room, dining room, kitchen and bedroom, and 1 having bedroom and sitting room. Each suite has private entrance and basement storage. Terms. Full price

$12,000

QUADRA

$1,000 CASH—BALANCE $75 MONTH. Is the cheap terms for this 5 room bungalow, with full basement, automatic oil heating unit, hardwood floors throughout, fireplace, tiled bathroom, sunny kitchen with eating space, attached garage, landscaped lot with fruit trees, etc. Full price

$9450

Please Call Mr. Thurston B 1197

MEHAREY & CO. LTD.
622 VIEW STREET

DO YOU WANT

Four bedrooms
Two modern bathrooms
Living room 24'x12'
Dining room 12'x12'
Fine sunny kitchen
Full basement
Fruit trees with grand view
All for

$10,500

TERMS PHONE

RANDS REALTY
Evenings 4236 Residence Garden 1824

57 HOUSES FOR SALE

HICKS REALTY
LIMITED
1114 DOUGLAS ST. PHONE B 8194
Open ...B.B.C. Hours Parking No Problem

FAIRFIELD

A modern little home within walking distance of the sea. Has 2 bedrooms, living room, dining room, kitchen, bathroom, and basement with automatic oil heating unit. Lot 60x120. Many floating features are included in this property. Full price

$4750

Call Mr. Thurston, Phone B 1197
Evs. Call B 1197

ATTRACTIVE HOUSE
MODERN

$2,500 DOWN $2,500 DOWN

Built to order and completed to the last detail. Has 3 bedrooms, living room, dining room, kitchen, bathroom, and basement with automatic oil heating unit. Lot 60x120. Many floating features are included in this property. Full price

$9850

Exs. Mr. Dowse 5178 -5116

HOOT MON

HAVE YOU THIS BUNGALOW needs only a little work to make it a real home. Has 3 bedrooms, living room, dining room, kitchen, bathroom, and basement with automatic oil heating unit. Lot 60x120. Many floating features are included in this property. Full price

$6500

Exs. Chris Dowse -5116

THE LADY IS WILLING

To move in with bottom price for her 5 room bungalow, with full basement, automatic oil heating unit, hardwood floors throughout, fireplace, tiled bathroom, sunny kitchen with eating space, attached garage, landscaped lot with fruit trees. Only

$12,500

Call Mr. South, Empire 5116

Two bedroom home, with full basement, automatic oil heating unit, hardwood floors throughout, fireplace, tiled bathroom, sunny kitchen with eating space, attached garage, landscaped lot with fruit trees. Only

$1,200 CASH $1,200

Buys this excellent 5-room bungalow, on Bowker Ave. Has hardwood floors throughout, fireplace, tiled bathroom, sunny kitchen with eating space, attached garage, landscaped lot with fruit trees. Only

$4600

Call Mr. Regan B 5166 Exs. Evenings 6881 -4274-R-

NEWS
FROM
NEWSTEADS

SEAFRONT
BUNGALOW

With a magnificent view of the sea. Has 3 bedrooms, living room, dining room, kitchen, bathroom, and basement with automatic oil heating unit. Lot 60x120. Many floating features are included in this property. Full price

$6800

FAIRFIELD
4 BEDROOMS
2 BATHROOMS

A well constructed and sound family home in a good residential area close to bus and shopping centre. Has 4 bedrooms, living room, dining room, kitchen, bathroom, and basement with automatic oil heating unit. Lot 60x120. Many floating features are included in this property. A good investment and furnace. It is ideally suited for a large family. Full particulars on the above property may be obtained at

$10,500

Exs. Chris Dowse 5116

NEWSTEAD REALTY
LTD.
Real Estate and Insurance
716 YORK BUILDING Phone G 7186
Members of the Real Estate Boards

FAIRFIELD WATERFRONT

Distinguished appointments architecturally in this modern 5 room bungalow. Has 3 bedrooms, living room, dining room, kitchen, bathroom, and basement with automatic oil heating unit. Lot 60x120. Many floating features are included in this property. Full particulars on the above property may be obtained at

$15,750

Exs. Chris Dowse 5116

QUALICUM BEACH

This is a lovely 4 room bungalow, in the heart of Qualicum Beach. Has hardwood floors throughout, fireplace, tiled bathroom, sunny kitchen with eating space, attached garage, landscaped lot with fruit trees. Only

$9750

Mr. Trevor Bros. Qualicum 5166

OAK BAY
STUCCO BUNGALOW
HOT WATER HEATING

Situated close to shopping district and bus service. Has 3 bedrooms, living room, dining room, kitchen, bathroom, and basement with automatic oil heating unit. Lot 60x120. Many floating features are included in this property. Full price

$7950

Phone call Mr. Elliott, Bus. Evenings 5178

TODER & VINT LTD.
817 Courtney Bldg. G 3161

$5950
FOUL BAY DISTRICT

Furnished home in family zoned. Living room, dining room, kitchen, bathroom, 2 bedrooms up. Full basement. Garage. Close to bus.

$6500

NEAR JUBILEE HOSPITAL

Living room, dining room, kitchen 3 bedrooms, bathroom. Full basement. Garage. Close to bus.

$7500

Empire Realty Co. Ltd.
761 YATES ST. B 7661

NEAR
BEACON HILL PARK
NEAR THE SEA TOO!

RENT-BUNGALOW Dining room, sliding doors, living room, fireplace, 3 bedrooms, modern bath, kitchen, auto. hot water heater, basement. Full basement. Hot-air heating. Near good bathing at

$75.00

Ole Thorne

Vallance & Sawyer Ltd.
114 WOODSTON ST. G 8313

57 HOUSES FOR SALE

KENT'S

HIGH UP—PERFECT
VIEWS
BETTER FAIRFIELD
1,400 SQUARE FEET
SUPERIOR CONSTRUCTION
4 YEARS OLD
5 ROOMS AND DINING
AREA

This beautiful home is more than a home. It is a dream come true. Has 3 bedrooms, living room, dining room, kitchen, bathroom, and basement with automatic oil heating unit. Lot 60x120. Many floating features are included in this property. Full price

$14,500

Mr. McAdams Evenings Garden 0566

POPULAR
DEAN HEIGHTS
MODERN CHARMING
PICTURE BOOK
4 ROOMS PLUS DINETTE
ONLY $2050 DOWN

This is a genuine charm bungalow built to meet the requirements of the discriminating purchaser. Has 3 bedrooms, living room, dining room, kitchen, bathroom, and basement with automatic oil heating unit. Lot 60x120. Many floating features are included in this property. Full price

$6950

Mr. McAdams, Evenings Garden 0566

PRICED TO SELL
BUNGALOW
CITY CLOSE IN
4 ROOMS
IDEAL FOR MILLWORKER

This excellent bungalow is now ready for occupancy. Has 3 bedrooms, living room, dining room, kitchen, bathroom, and basement with automatic oil heating unit. Lot 60x120. Many floating features are included in this property. Full price

$3350

Mr. Larson Phone Garden 0566

KENT REALTY LTD
715 VIEW STREET G 0026 0566

RANDALL'S

OAK BAY
THREE BEDROOM
HOME

Beautifully situated on a sunny corner lot. Has 3 bedrooms, living room, dining room, kitchen, bathroom, and basement with automatic oil heating unit. Lot 60x120. Many floating features are included in this property. Full price

$5850

Exs. Mr. Randall G 7971 -4 Garden 0672

OAK BAY
SEA VIEW
THREE BEDROOMS

Beautifully situated on a sunny corner lot. Has 3 bedrooms, living room, dining room, kitchen, bathroom, and basement with automatic oil heating unit. Lot 60x120. Many floating features are included in this property. Full price

$12,600

Exs. Mr. Randall G 7971 -4 Garden 0672

OAKLANDS
DOWN $2000

Beautifully situated on a sunny corner lot. Has 3 bedrooms, living room, dining room, kitchen, bathroom, and basement with automatic oil heating unit. Lot 60x120. Many floating features are included in this property. Full price

$6000

Call Mr. Randall G 7971 -4 Garden 0672

DEAN HEIGHTS

$2000 DOWN
PAYMENT
IDEAL FOR
RETIREMENT

This is a new 4 room bungalow, situated on a large lot. Has hardwood floors throughout, fireplace, tiled bathroom, sunny kitchen with eating space, attached garage, landscaped lot with fruit trees. Only

$6800

Exs. Mr. Randall G 7971 -4 Garden 0672

UPLANDS SLOPE

Beautifully situated on a sunny corner lot. Has 3 bedrooms, living room, dining room, kitchen, bathroom, and basement with automatic oil heating unit. Lot 60x120. Many floating features are included in this property. Full price

$11,000

Exs. Mr. Randall G 7971 -4 Garden 0672

GEORGE RANDALL
1208 DOUGLAS GARDEN 6319

OAK BAY
NEAR MARINE DRIVE

$11,750

Completely 5 room all modern bungalow. Has 3 bedrooms, living room, dining room, kitchen, bathroom, and basement with automatic oil heating unit. Lot 60x120. Many floating features are included in this property. Full price

$11,750

LANGFORD
NEAR GOLF COURSE

$7950

Completely 5 room all modern bungalow. Has 3 bedrooms, living room, dining room, kitchen, bathroom, and basement with automatic oil heating unit. Lot 60x120. Many floating features are included in this property. Full price

$7950

CITY—REVENUE HOME
BELMONT DISTRICT

Three rooms, bath and toilet on main floor. Two rooms and bath upstairs. Full basement. Automatic heating. Close to bus.

$10,500

ALEX G. HILL & CO.
626 VIEW STREET Phone G 8192
Residence Phone B 7335

BEST DISTRICT
IN OAK BAY

Six rooms living room with open fireplace, dining room, kitchen, 3 bedrooms, large bathroom. Full basement. Hot-air heating. Garage. Lot 60x120. Full price

$8400

H. W. MILLER & CO
1008 GOVERNMENT STREET G 2015

57 HOUSES FOR SALE

KER & TAYLOR LTD.
STEPHENSON

MUST BE SOLD
MAKE AN OFFER

Three room bungalow in fine living condition. Has hardwood floors throughout, fireplace, tiled bathroom, sunny kitchen with eating space, attached garage, landscaped lot with fruit trees, etc. Full price

$3850

FAIRFIELD COLONIAL

A very attractive home on a large lot. Has 3 bedrooms, living room, dining room, kitchen, bathroom, and basement with automatic oil heating unit. Lot 60x120. Many floating features are included in this property. Full price

$8950

Exs. Mr. Stephenson, Garden 0566

CEDAR HILL AREA

A good solid home in settled district. Has 3 bedrooms, living room, dining room, kitchen, bathroom, and basement with automatic oil heating unit. Lot 60x120. Many floating features are included in this property. Full price

$9900

CLOSE TO UPLANDS

In a very good location. Has 3 bedrooms, living room, dining room, kitchen, bathroom, and basement with automatic oil heating unit. Lot 60x120. Many floating features are included in this property. Full price

$9500

Mr. McAdams, Evenings Garden 0566

LOVELY HOME
5 ROOMS

Almost new 3 roomed all-in bungalow high up on Cedar Hill Road. Has hardwood floors throughout, 3 bedrooms, living room, dining room, kitchen, bathroom, and basement with automatic oil heating unit. Lot 60x120. Many floating features are included in this property. Full price

$9400

Exs. Mr. Thurston, Empire 4006

DUPLEX DE LUXE
4 ROOMS UP
5 ROOMS DOWN

Possibility of considerable extra income. Has hardwood floors throughout, fireplace, tiled bathroom, sunny kitchen with eating space, attached garage, landscaped lot with fruit trees, etc. Full price

$12,600

NEAR THE BEACH

Situated close to the sea. Has 3 bedrooms, living room, dining room, kitchen, bathroom, and basement with automatic oil heating unit. Lot 60x120. Many floating features are included in this property. Full price

$6950

Mr. McAdams, Evenings Garden 0566

PRICED TO SELL
BUNGALOW
CITY CLOSE IN
4 ROOMS
IDEAL FOR MILLWORKER

This excellent bungalow is now ready for occupancy. Has 3 bedrooms, living room, dining room, kitchen, bathroom, and basement with automatic oil heating unit. Lot 60x120. Many floating features are included in this property. Full price

$3350

Mr. Larson Phone Garden 0566

KENT REALTY LTD
715 VIEW STREET G 0026 0566

KER & TAYLOR LTD.
STEPHENSON

Member Real Estate Board of Victoria
24 Hour Phone Service at G 6127

KING REALTY
B 2131

PORTAGE INLET
BEAUTIFUL WATERFRONT HOME

Built and finished regardless. Has hardwood floors throughout, fireplace, tiled bathroom, sunny kitchen with eating space, attached garage, landscaped lot with fruit trees, etc. Full price

$11,000

Mr. Merrie, Evenings, Gardens 6626

SMART
Neat as New Pin and a
Real Snap

Three-room bungalow, newly decorating throughout. Has hardwood floors throughout, fireplace, tiled bathroom, sunny kitchen with eating space, attached garage, landscaped lot with fruit trees, etc. Full price

$3500

Mr. Merrie, Evenings, Gardens 6626

NEAR OAK BAY BORDER

A brand new home of superior finish in every detail. Has 3 bedrooms, living room, dining room, kitchen, bathroom, and basement with automatic oil heating unit. Lot 60x120. Many floating features are included in this property. Full price

$9450

Call Cecil Bissett, Evenings, Gardens 6626

HAMPSHIRE ROAD
OAK BAY

Three bedroom all-in bungalow with hardwood floors throughout, fireplace, tiled bathroom, sunny kitchen with eating space, attached garage, landscaped lot with fruit trees, etc. Full price

$6950

KENT REALTY LTD.
715 VIEW STREET GARDEN 0566

PAGE'S PICTORIAL
REALTY

706 PORT STREET B 1166

HIGH QUADRA

A beautiful 3 room bungalow, finished throughout in the best of taste. Has hardwood floors throughout, fireplace, tiled bathroom, sunny kitchen with eating space, attached garage, landscaped lot with fruit trees, etc. Full price

$8250

Evenings Mabel Hunt, Empire 2198

WINDSOR PARK AREA

A modern 4 room bungalow, with a recreation room in basement. Has hardwood floors throughout, fireplace, tiled bathroom, sunny kitchen with eating space, attached garage, landscaped lot with fruit trees, etc. Full price

$11,750

Evenings Mabel Hunt, Empire 2198

GORGE
At the Door

Three room cottage. Ideal for retired couple. Has hardwood floors throughout, fireplace, tiled bathroom, sunny kitchen with eating space, attached garage, landscaped lot with fruit trees, etc. Full price

$2500

Ex. Mr. Dowse Evenings Gardens 5116

KING REALTY
1234 DOUGLAS ST. B 2131
(Member of the Real Estate Board)

JOHNSTON & CO. LTD
Established 1885
COMPLETE INSURANCE SERVICE

GARDEN-LOVER WANTED

Three room all-in bungalow with new garage and workshop. Has hardwood floors throughout, fireplace, tiled bathroom, sunny kitchen with eating space, attached garage, landscaped lot with fruit trees, etc. Full price

$6500

Exs. Mr. Johnston, property with bungalow up to $8,500

FAIRFIELD—7 ROOMS

Imposing 3 storey on Beach Drive. Has 3 bedrooms, living room, dining room, kitchen, bathroom, and basement with automatic oil heating unit. Lot 60x120. Many floating features are included in this property. Full price

$16,850

ESQUIMALT

A new 4 room bungalow in a good locality. Has hardwood floors throughout, fireplace, tiled bathroom, sunny kitchen with eating space, attached garage, landscaped lot with fruit trees, etc. Full price

$8950

Mr. Laing Bus. Evenings 7081

Member of the Real Estate Board

A NEW BUNGALOW
Ready for Occupation June 15
HIGH LOCATION
With a View at the Sea

Three bedrooms, living room, dining room, kitchen, bathroom, and basement with automatic oil heating unit. Lot 60x120. Many floating features are included in this property. Full price

$10,900

CONCRETE BLOCK
CONSTRUCTION

FIVE ROOMS AND UTILITY. LARGE LEVELED BASEMENT. FIREPLACE. Well insulated, double glazed windows, automatic heating, modern kitchen and bathroom. Big sunny lot. Beautifully landscaped. Close to bus. Taken over $9500

REAL VALUE

LEACH & SPARKS
1114 BLANSHARD STREET B 4177

57 HOUSES FOR SALE

CAPITAL CITY REALTY'S
CHOICE OFFERINGS

PORTAGE INLET
WATERFRONT

Three 3-room bungalow basement priced business, very little room available as of owner director 5 businesses interested. Has hardwood floors throughout, fireplace, tiled bathroom, sunny kitchen with eating space, attached garage, landscaped lot with fruit trees, etc. Full price

$7750

Mr. Ward, Evenings 5192

HIGH GORGE
5 LOVELY ROOMS

Near new, attractive 5 room bungalow with full basement, automatic oil heating unit, hardwood floors throughout, fireplace, tiled bathroom, sunny kitchen with eating space, attached garage, landscaped lot with fruit trees, etc. Full price

$9500

Mr. Ward, Evenings 5192

JAMES BAY
5-ROOM BUNGALOW

Really good 5-room bungalow. Full basement, automatic oil heating unit, hardwood floors throughout, fireplace, tiled bathroom, sunny kitchen with eating space, attached garage, landscaped lot with fruit trees, etc. Full price

$9500

Mr. McGregor, Garden 4629 Evenings

LOVELY HOME
5 ROOMS

Almost new 3 roomed all-in bungalow high up on Cedar Hill Road. Has hardwood floors throughout, 3 bedrooms, living room, dining room, kitchen, bathroom, and basement with automatic oil heating unit. Lot 60x120. Many floating features are included in this property. Full price

$9400

Exs. Mr. Thurston, Empire 4006

DUPLEX DE LUXE
4 ROOMS UP
5 ROOMS DOWN

Possibility of considerable extra income. Has hardwood floors throughout, fireplace, tiled bathroom, sunny kitchen with eating space, attached garage, landscaped lot with fruit trees, etc. Full price

$12,600

NEAR THE BEACH

Situated close to the sea. Has 3 bedrooms, living room, dining room, kitchen, bathroom, and basement with automatic oil heating unit. Lot 60x120. Many floating features are included in this property. Full price

$6950

Mr. McAdams, Evenings Garden 0566

PRICED TO SELL
BUNGALOW
CITY CLOSE IN
4 ROOMS
IDEAL FOR MILLWORKER

This excellent bungalow is now ready for occupancy. Has 3 bedrooms, living room, dining room, kitchen, bathroom, and basement with automatic oil heating unit. Lot 60x120. Many floating features are included in this property. Full price

$3350

Mr. Larson Phone Garden 0566

KENT REALTY LTD
715 VIEW STREET G 0026 0566

KER & TAYLOR LTD.
STEPHENSON

Member Real Estate Board of Victoria
24 Hour Phone Service at G 6127

KING REALTY
B 2131

PORTAGE INLET
BEAUTIFUL WATERFRONT HOME

Built and finished regardless. Has hardwood floors throughout, fireplace, tiled bathroom, sunny kitchen with eating space, attached garage, landscaped lot with fruit trees, etc. Full price

$11,000

Mr. Merrie, Evenings, Gardens 6626

SMART
Neat as New Pin and a
Real Snap

Three-room bungalow, newly decorating throughout. Has hardwood floors throughout, fireplace, tiled bathroom, sunny kitchen with eating space, attached garage, landscaped lot with fruit trees, etc. Full price

$3500

Mr. Merrie, Evenings, Gardens 6626

NEAR OAK BAY BORDER

A brand new home of superior finish in every detail. Has 3 bedrooms, living room, dining room, kitchen, bathroom, and basement with automatic oil heating unit. Lot 60x120. Many floating features are included in this property. Full price

$9450

Call Cecil Bissett, Evenings, Gardens 6626

HAMPSHIRE ROAD
OAK BAY

Three bedroom all-in bungalow with hardwood floors throughout, fireplace, tiled bathroom, sunny kitchen with eating space, attached garage, landscaped lot with fruit trees, etc. Full price

$6950

KENT REALTY LTD.
715 VIEW STREET GARDEN 0566

PAGE'S PICTORIAL
REALTY

706 PORT STREET B 1166

HIGH QUADRA

A beautiful 3 room bungalow, finished throughout in the best of taste. Has hardwood floors throughout, fireplace, tiled bathroom, sunny kitchen with eating space, attached garage, landscaped lot with fruit trees, etc. Full price

$8250

Evenings Mabel Hunt, Empire 2198

WINDSOR PARK AREA

A modern 4 room bungalow, with a recreation room in basement. Has hardwood floors throughout, fireplace, tiled bathroom, sunny kitchen with eating space, attached garage, landscaped lot with fruit trees, etc. Full price

$11,750

Evenings Mabel Hunt, Empire 2198

GORGE
At the Door

Three room cottage. Ideal for retired couple. Has hardwood floors throughout, fireplace, tiled bathroom, sunny kitchen with eating space, attached garage, landscaped lot with fruit trees, etc. Full price

$2500

Ex. Mr. Dowse Evenings Gardens 5116

KING REALTY
1234 DOUGLAS ST. B 2131
(Member of the Real Estate Board)

JOHNSTON & CO. LTD
Established 1885
COMPLETE INSURANCE SERVICE

GARDEN-LOVER WANTED

Three room all-in bungalow with new garage and workshop. Has hardwood floors throughout, fireplace, tiled bathroom, sunny kitchen with eating space, attached garage, landscaped lot with fruit trees, etc. Full price

$6500

Exs. Mr. Johnston, property with bungalow up to $8,500

FAIRFIELD—7 ROOMS

Imposing 3 storey on Beach Drive. Has 3 bedrooms, living room, dining room, kitchen, bathroom, and basement with automatic oil heating unit. Lot 60x120. Many floating features are included in this property. Full price

$16,850

ESQUIMALT

A new 4 room bungalow in a good locality. Has hardwood floors throughout, fireplace, tiled bathroom, sunny kitchen with eating space, attached garage, landscaped lot with fruit trees, etc. Full price

$8950

Mr. Laing Bus. Evenings 7081

Member of the Real Estate Board

A NEW BUNGALOW
Ready for Occupation June 15
HIGH LOCATION
With a View at the Sea

Three bedrooms, living room, dining room, kitchen, bathroom, and basement with automatic oil heating unit. Lot 60x120. Many floating features are included in this property. Full price

$10,900

CONCRETE BLOCK
CONSTRUCTION

FIVE ROOMS AND UTILITY. LARGE LEVELED BASEMENT. FIREPLACE. Well insulated, double glazed windows, automatic heating, modern kitchen and bathroom. Big sunny lot. Beautifully landscaped. Close to bus. Taken over $9500

REAL VALUE

LEACH & SPARKS
1114 BLANSHARD STREET B 4177

57 HOUSES FOR SALE

P. R. BROWN & SONS
LIMITED

Real Estate and Insurance Agents
Member Real Estate Board of Victoria
1113 BROAD STREET G 1175
Established 1908

CORDOVA BAY

Here is the modern home you have been looking for. Has hardwood floors throughout, fireplace, tiled bathroom, sunny kitchen with eating space, attached garage, landscaped lot with fruit trees, etc. Full price

$23,150

Please call Mr. Wilson, Evs. Empire 4078

$13,650
South of Uplands

Well built home, consisting of living room, dining room, kitchen, 3 bedrooms, bathroom, and basement with automatic oil heating unit. Lot 60x120. Many floating features are included in this property. Full price

$13,650

Please call Mr. Wilson, Evs. Empire 4078

OAK BAY COLONIAL

One of the most attractive homes in Oak Bay. Has 3 bedrooms, living room, dining room, kitchen, bathroom, and basement with automatic oil heating unit. Lot 60x120. Many floating features are included in this property. Full price

$23,150

Please call Mr. Wilson, Evs. Empire 4078

4 BEDROOMS
CLOSE IN—GOOD VALUE

Recently constructed and modern 4 bedroom home. Full basement, automatic oil heating unit, hardwood floors throughout, firepl

"SERVICE IS NOT OUR MOTTO—IT'S OUR BUSINESS"

MUST BE SOLD!
BETWEEN
GORGE AND BURNSIDE

THE OWNER of this lovely 7-bed room home SURRENDER to carefully listen to VANCOUVER and is desirous of selling for quick sale by the week-end and will accept any reasonable offer. Large living room, dining room, sunporch, kitchen and electric refrigerator. 3 THROUGH HALL BEDROOMS. Large LIVING ROOM with large fireplace and DINING ROOM with sliding doors. BUILT-IN BUFFET. FEATURES BATHS—ROOM, CABINET KITCHEN WITH TILED FLOOR. Full basement with laundry tubs. Oil heat and SMITH 100 GARAGE. Rock-ed garden with lawn and shrubs. Fully fenced. Full price $7,500. Terms can be arranged. Has had the best of care and as a result is in the pink of condition. Immediate possession. Call now and $7,500 can be arranged to suit. Reasonable purchase.

Call Mr. Winter, Evenings 3 2666

HIGH QUADRA
$10,500
$10,500

TRULY A BEAUTIFUL home in a very desirable district. Situated high and well back from the street. Large living room with open panel, cedar lined beam. Full cement basement. Oil heat. Fully modern in every detail. Being a beautiful two-bedroom bungalow, ample room for future expansion. Has had very little use and is in A1 condition throughout. Lot has been professionally landscaped and has a particularly fine all range. The carport is attached and has a cement floor. Full price $10,500. Terms can be arranged and back are a pleasure. Call Mr. Winter, Evenings 3 2666

GORGE
$2500 TO HANDLE
FULL PRICE $7100

Lovely white stucco bungalow. Tiled bathroom. Hardwood floors throughout. Large corner lot. Modern and fully serviced. Small lane. Only 3 years old. Terms arranged. Call Mr. Winter, Evenings 3 2666

This is a particularly fine all range. The carport is attached and has a cement floor. Full price $7,100. Terms can be arranged and back are a pleasure. Call Mr. Winter, Evenings 3 2666

Day Phone 3611 Evenings Beacon 3500
Eve. Phone 4 2 Wilson—Good terms arranged.

WATERFRONT
"JUST $3000 DOWN"

This lovely year-round cottage requires little exterior repair. Set in a garden paradise on a level lot. Has 2 bedrooms, living room with fireplace, dining room, kitchen with combination range and hot water heater.

The basement is high and has a very nice finished room. Enclosed sun porch. Auto parking in back lot. Garden space all around. Situated on Island Highway in the Metchosin district. Close to a good beach and a good boat house. The price is only $6800 and the terms are $3000 down and the balance like rent.

Worth very special attention.

For appointment call Sun Realty, Day, Beacon 7311, Evenings, Beacon 3500

$1250 (OR LESS) DOWN
WATERFRONT REVENUE

Half acre, fine: sewage $120 monthly. Room in top condition. Revenue $1,000 per month or would rent out to responsible party for $100 per month. Investment price $6,500. Full price listed in Richmond on the George. FULL PRICE $8400

TERMS ARRANGED.

For full particulars ask Chas Mallett Eves and Sundays only Empire 1156

VERNON MARTIN & CO. LIMITED
716 VIEW STREET
Beacon 6311 Beacon 7311
(Member of Real Estate Board of Victoria)

C. N. MONTAGUE CO. LIMITED
1408 BLANSHARD AT FORT. G 6612 3512

7 ROOMS — JUBILEE

Well planned for home or revenue. Lower floor has 3 rooms and bath. Top floor has 4 rooms and bath. Full basement. Price only

$5750

Eves., G 6630

ATTENTION
NAVY PERSONNEL

ADMIRALS ROAD—A well-kept 7-room home with full basement, oil heating, garage. Handy to transportation and shopping. Price

$6250

Similar or smaller home in vicinity may be exchanged.

1057 MONTEREY AVENUE
$2500 CASH
TOTAL PRICE $7350

CLOSE TO PRAIRE school and shopping. Extremely nice home with 3 bedrooms, living room, dining room, kitchen and bathroom. Full basement with laundry tubs. Automatic oil heating. Garage. Beautiful landscaped lot with fruit trees. Total price $7350. Terms $2500 cash, balance like rent. Immediate possession.

Call Mr. Lester, Garden 9133

OAK BAY

Very well-kept 5-roomed home south of the Avenue, with modern lines in setback and stucco. Has hardwood floors throughout. A snap home for all

$8500

Call Mr. Lester, Garden 9133

$2500 DOWN
FOR A BARGAIN AND A
NET INCOME OF $75
MONTHLY

Very well-kept 5-roomed home south of the Avenue, with modern lines in setback and stucco. Has hardwood floors throughout. A snap home for all

$8500

Call Mr. Lester, Garden 9133

POPULAR
VIEW ROYAL AREA
$6800

Approx. 1½ acres with self sustaining revenue. Modern 4-room bungalow with bathroom. Electric hot water heater. Electric stove. Electric refrigerator. Modern kitchen cabinets. Oil heating. Garage. Chicken house and run. Fruit trees. Terms.

$6800

Drive Mr. Bevis at Garden 9133

DEAN HEIGHTS
7-ROOM SEMI-BUNGALOW
LARGE LOT
DOUBLE CORNER LOT

This substantial home is now vacant and ready for quick sale at low price of $9975. Terms can be arranged. Call Mr. Bevis at Garden 9133 or Mr. Lester at Garden 9133 after hours.

WATERFRONT

A beautiful waterfront property in Gordon Head district. Situated on a high bank with the shingle and stucco bungalow overlooking the sea. Has 3 bedrooms, living room with fireplace, dining room, kitchen and bathroom. Full basement with laundry tubs and bathroom. Automatic oil heating. Garage. Price

$13,500

Garden 9133 Drive Mr. Bevis

EXCLUSIVE

Nearly new two-storey modern bungalow, situated on Cedar Hill Road. Has 3 bedrooms, living room, dining room, kitchen and bathroom. Full basement with laundry tubs. Automatic oil heating. Garage. Low taxes. Price

$7350

Garden 9133 Drive Mr. Bevis

OAK BAY
DON'T MISS THIS!

There are very few homes coming for sale in the popular district at under $10,000 but this is one of them. Situated on a large lot this home has living room, dining room, kitchen, bedroom, full basement and modern oil heating.

$8750

Also in Oak Bay a well-built four-roomed bungalow with full basement and modern oil heating. Priced at

$8500

Contact Mr Barry Evans 2 1466
Evenings Empire 1869

FAIRFIELD SPECIALS

(1) Could you use a large six-room bungalow with sun porch in the garage? Lot 111½ x 115½ making space for a garage. Full basement. Automatic heating. Price

$7350

(2) Near St. Joseph's Hospital. Right-room, 2-bathroom home priced at

$7350

NINE-ROOM CITY HOME
ON QUEENS AVENUE

A home in excellent condition and ideal for rooming-house use. Double oil heating. Garage can be arranged

$5000

Low for All Cash

BURDETT AVE DUPLEX
$7500

One suite of four and one of five rooms. Rented at $75 per month. Let us show you this. Exclusive.

Terms: Party possesses of one suite

Exclusive appointment to view either with Mr. Boyle or Mr. Brotherton.

Evenings, G 6126 or Empire 1396

PLEASE LIST YOUR HOMES WITH US

ISLAND INVESTMENT
CO. LTD.
Member Soc. Estate Board of Victoria
C. E. BROWN - J. A. McMILLAN
1207 DOUGLAS STREET PHONE G 2166

TRADE OR SALE!

A 6-room stucco home, good heating, full basement. Would trade for a revenue property or will sell for cash. Price is right at

$5100

Full price

LOW TAXES
HIGH QUADRA
$5100

6-year old 5-room stucco home with fireplaces, hardwood floors. A snap at

$8400

THE CITY BROKERAGE
1016 Blanshard Bt. 3 7405 Phone G 6915

Lloyd's Real Estate and
Insurance Agency
1058 BLANSHARD STREET
PHONE G 6911, G 6912

$6300—Six-room home in good residential district. Full basement, oil heating. Owner moving and must sell. Terms.

$7500—Six-room home. Full basement, modern in new condition. A new purchase. Owner moving to Ont. Will consider offers. Terms. Exclusive.

$8000—Six-room home. Full basement, modern in new condition. Terms arranged. Asking price

PHONE G 6911

PEMBERTON, HOLMES
LIMITED
SINCE 1887

OAK BAY
NORTH OF THE AVENUE
NEW!

Five rooms
Storage hall
Living room with fireplace
Two bedrooms
Modern sunroom kitchen with built wired

Full basement
Electric domestic hot water
Price $8,500 NOT AD.

Call
PEMBERTON, HOLMES
LIMITED
1218 Government St. G 2181

$11,250

N.H.A.—5 ROOMS
3 YEARS OLD

South of Oak Bay Avenue
Modern exterior
Spacious rooms
Large window
Wired for range
Utility space
Large garden
Low taxes

$9850

Call Mr. Wilcox Bees., Garden 6687

FAIRFIELD
YOUNG AND BEAUTIFUL
6-ROOM BUNGALOW

Just now ball,
Panelled
Dining room
Living room with hardwood floors.
Mixing kitchen
Three bedrooms
Tiled bathroom
Fireplace
Spacious bedrooms.
Full basement with laundry tubs.
Tiled entrance
Oil heating
Garage
Low taxes

$15,250

Call
PEMBERTON, HOLMES
LIMITED
1218 Government St. G 2181

WE ARE LONESOME
WE WANT A
NEXT-DOOR NEIGHBOR

Just now completed, new, large country 1,300 sq. ft. home.
Living room
Dining room
Kitchen
Two bedrooms
Tiled bathroom
Full basement
Oil heating
Garage
Low taxes

$13,500

Call
PEMBERTON, HOLMES
LIMITED
1218 Government St. G 2181

RESIDENTIAL REALTY
Located at
2204 Douglas Street
STAFF:
BILL BAUFFLEDICH — BOY GREEN
MIKE MARTINEAU

WE HAVE LISTED SIX HOMES IN VICTORIA AREA
WHY NOT CHECK WITH US?
1 HOUSE IN 900 BLOCK BAY TOTAL $6,000
MORTGAGES INSURANCE
MR. JOSEPH SAYS
"Buy or sell with a friend—"
MR. BAUFFLEDICH SAYS
"I'd sleep better if you'd list with me"
SEE US OR PHONE
DAY OR NIGHT, BEACON 6241
2204 Douglas Street

VICTORIA WEST

Semi-bungalow, 3rd room down, the up-to-date way. Has 2 bedrooms, living room and kitchen. Automatic oil heating. Full basement. All in perfect condition.

A Bargain for $6000

ALBERT BURDON
1624 Government St. 3 6009, 3230
761 Caledon Bank of Commerce Chambers

OAK BAY

Pemberton Holmes Limited

59 PROPERTY FOR SALE

Pemberton, Holmes Ltd.
1218 Government St. G 2181

59 PROPERTY FOR SALE

SIDCO

Business Authority For Executive to Cash Bonds If Necessary

THE CORPORATION OF THE DISTRICT OF SAANICH

TENDER FOR ROAD MACHINERY

SEALED TENDERS marked "Tender for Road Machinery" will be received by the undersigned at the Municipal Hall, Saanich, up to 2 p.m. Thursday, May 24th, 1951, for the following machinery on a "F.O.B. cars" basis:

1 Tractor, Caterpillar D4 Diesel, with Bulldozer and Winch.
1 Tractor, Caterpillar D2 Diesel, with Bulldozer and Winch.
1 Tractor, Caterpillar D2 Diesel, with Bulldozer

LIL ABNER, by Al Capp

BUCK ROGERS, by Bob Barton and Murphy Anderson

POGO, by Walt Kelly

BLONDIE, by Chic Young

DONALD DUCK, by Walt Disney

MARY WORTH'S FAMILY, by Dale Allen

JOE PALOOKA, by Ham Fisher

JOHNNY HAZARD, by Frank Robbins

GRANDMA, by Charles Kuhn

SMITTY

ARCHIE, by Bob Montana

MUTT AND JEFF, by Bud Fisher

REX MORGAN, M.D., by Dal Curtis

ROY ROGERS, King of the Cowboys, by Al McKinson

BARNABY, by Jack Morley

PENNY, by Harry Haenigsen

Doctors of B.C. Announce Increase In Rates for Office, House Calls

Officials of the British Columbia College of Physicians and Surgeons yesterday announced an increase in doctors' minimum rates for hospital, office and house calls.

Dr. Arthur Nash of Victoria, president of the B.C. College, said the increases were necessitated by the rising cost of many training practices.

"The doctor's take-home pay is getting smaller and, essentially, he has to take it out of the patient," Dr. Nash said.

NEW MINIMUMS

The new minimums, effective May 21, provide for an increase of from $5 to $7.50 for a Sunday house call.

Office calls on general practitioners will be $3 each, in place of the present $2.50 for the first visit and $2.00 for subsequent calls.

House calls will be boosted from $4 to $6. It was reported for John Coates, executive secretary of the College at Vancouver, said the increases were the first since publication of a revised schedule in 1946. At that time, the rates were almost two years out of date, he added.

HIGHER COSTS

He linked rising wages, higher rents and new medical office supplies as among reasons for the increase.

Medical Services Association and other medical insurance organizations would be given six months "to make arrangements" and would not be required to pay the new rates until the end of that time, Dr. Coates said.

Whether or not the increases would be passed on to M.S.A. and other subscribers in the form of increased premiums was for those organizations to decide, he said.

U.S. Senators Hear Charge

West German Goods Shipped to China

WASHINGTON, May 16 (AP)—Senate investigator Kenneth R. Hansen testified today that trucks, office goods valued at millions of dollars have been sent to Communist China from West Germany in industrial plants since the start of the Korean War.

Hansen made a three-week trip at Ambassador Conant's request to investigation in Western Germany. Back today he began conferences with committee before which he is to testify.

He said "an entire power plant" was among items shipped from West Germany to Manchuria. Hansen told legal trade between West Germany and China spurted to $7,500,000 in the last three months of 1950 compared with $413,000 for all of 1949.

COBURG, Germany, May 16 (AP)—West German refugee said today that machinery made in West Germany is being used in Russian-run uranium mines in the Soviet zone.

He also said that Russian soldiers are being sent to the mines at Aue, big Saxonian uranium area, as punishment, and that the Russian workers live under worse conditions than forced German labor.

His statements were made to a group of Allied reporters on a trip sponsored by the United States high commission.

The refugee said that some machinery could go to East Germany under inter-zonal trade agreements.

Sixteen-Year-Old May Wong Elected Chinese May Queen

May Wong, 16-year-old Mount Douglas High School student, was elected Chinese May Queen last night by some 200 members of the Chinese Benevolent Association.

Runners-up, who will appear together with Miss Wong in May Day celebrations, were Princesses Beverley Eng, Vicki Chong, Mona Gee and Rose Hong.

Reply to Invitation

Labor Men Want Priority In Civil Defence Setup

Angry Victoria trade unionists to last night demanded priority in civil defence planning.

They did this by resolution, when L. G. Hatcher, civil defence co-ordinator, invited C. H. Peck, Victoria and District Trades and Labor Council (T.L.C.) president,

"Who, in case of homming raids, can extricate people better from ceiling buildings than the men who built them? Certainly not someone who has spent his life in an office directing the building," he said.

LONDON EXPERIENCE

Mr. Peck replied that Mr. Hatcher had no intension of "slighting" unionists, but that on the contrary, had worked closely with the trade unions movement in London during the last war. Mr. Hatcher, said Mr. Peck, admitted that civil defence activities were wrong in not seeking union advice when the war started, but realized their mistake.

Delegates passed a resolution to be sent Mr. Hatcher, demanding "a greater share in civil defence planning."

PALM-LEAF MANUSCRIPTS

NEW DELHI (CP)—More than 4,000 palm-leaf manuscripts, some of them nearly 1,000 years old, were displayed at the National Museum here. The longest manuscript was 36 inches, written in perfectly preserved black ink on palm leaf imported from Indonesia during the medieval period.

There are some 30 different species of grape tree, of which eight are native to Canada.

Employers Told To Bring Men From Europe

VANCOUVER, May 16 (CP)—Officials of the Unemployment Insurance Commission tonight urged British Columbia employers to import workers from Europe to meet a "critical shortage of labor" in this province.

"Within the coming months, labor demands will increase far beyond our capacity to supply, for already shortages are apparent," said William McKinstry, superintendent for the U.I.C. in the region.

In the commission's monthly bulletin, Mr. McKinstry said: "... Satisfactory arrangements can be made for a suitable supply of labor to be selected from other countries. The time is now."

At the same time, officials of National Employment Service said labor shortages were becoming more widest in mining, logging, shipbuilding, trucking construction and agriculture.

NESS said the shortages are for both skilled and unskilled labor.

At Victoria, Premier Byron Johnson said the idea of an immigration plan similar to Ontario's has not reached the stage of serious consideration.

Number of unplaced job applicants in the province dropped 37 per cent last month.

FEW CENTS A DAY MAKE BIG DIFFERENCE

You can pay fuel great after taking Phillips regularly for just a few weeks. A few cents a day helps build up your resistance to acid indigestion—and helps you enjoy the things you like to eat without fear of gas, sour stomach, heartburn. Don't suffer needlessly. Get Phillips today! Follow directions in folder. Get Phillips' Milk of Magnesia Tablets today!

Senators Engage in Bitter Dispute On Forcing Bradley to Tell of Talk

WASHINGTON, May 16 (AP)—The inquiry into Gen. Douglas MacArthur's ouster exploded today into a bitter wrangle among senators over their power to force Gen. Omar Bradley to disclose the details of a conversation he had with the President on a confidential basis."

This issue arose Tuesday when Senator Alexander Wiley (Rep., Wis.) asked Gen. Bradley if the President had ordered him to tell what was said at the meeting with President Truman last April 6. The White House talk was about firing the Far East commander.

The dispute allowed aside Gen. Bradley's testimony on the Korean war.

It brought angry talk that the White House may be "pulling an iron curtain" down on the testimony and counter charges that the Republicans may be trying to sabotage the Asia policy inquiry because they don't like the way the testimony is going.

The 26-man senate armed services and foreign relations committees is meeting this morning behind closed doors for the 11th session. It will come out into the open at 10 a.m. E.D.T. tomorrow unless agreement on Gen. Bradley will be upheld in his refusal.

Chairman Russell B. Russell (Dem., Ga.) said he expects the committee members quarrelled over his right to refuse the testimony, but Republican committee leaders would not comment on whether they would insist on the question being answered.

Wiley told reporters "The real question is whether the people are entitled to know how this deal (General MacArthur's dismissal) was engineered and who participated in it. We want to know what was said."

But Chairman Tom Connally (Dem., Tex.) of the foreign relations committee said:

"If the committees can force General Bradley to talk about a private conversation with the President, there can be no consultations by any president or anybody else that a committee of Congress can not go in and pry open and find out what transpired."

SAVE! - SAVE! - SAVE!

ON THINGS YOU NEED FOR THE HOME

SAVINGS H.Q. for everything

Magazine Racks $3.50
Package 17c
Safety Matches, package 10c
Household Oil can 19c
Lumber ..... 2 cans 19c
Kitchen Stools 19c
Beeswax Candles .... 10c and 13c

CAPITAL SUPPLY COMPANY

SURPLUS CENTRE

1501 GOV'T. G-2713

The Case of the Musical Cow

By ERLE STANLEY GARDNER

Copyright, 1951, by Erle Stanley Gardner. Distributed by William Morrow & Co., $2.50.
Copyright, 1951, Post Pub. Syndicate, Inc.

CHAPTER XXIII Continued.

He moved quietly across the kitchen to a door which led to a back entry leading to the dining rooms. Once in the corridor he paused to reconnoiter. He could not use his flashlight now. But he noted his way down the corridor, listening for any sound which would indicate human occupancy.

Then suddenly as he stood there his nostrils detected the odor of fresh tobacco smoke. There was no distinct sound, no glow of light coming under any of the doors which opened on the corridor, but unmistakably the fresh tobacco smoke indicated someone not just in a cigaret.

Rob felt his skin crawling with nervous suspense. His mouth felt dry. His heart began to pound like a drum of the fingers. Tobacco was all through the corridor now. It seemed impossible to trace it to any one particular source. Then, as sudden death that its started Rob, he heard the sound of a woman's voice asking some question.

It was a man who answered a few gruff words.

Rob moved forward an anxious step. In spite the accuracy of his movements that he forgot to keep out of the corridor, and, from the possibility of creaking boards. One of these boards groaned under his weight.

For a moment there was that tense silence which precedes dramatic, drastic action.

Then Rob heard the sound of a chair scraping back.

A woman screamed, "Look out!"

A man's heavy voice muttered a curse, a door swung open, and Rob found himself dazzled by the blinding glare of a flashlight which was shining full on his face.

For a moment sheer surprise paralyzed the man who was holding the flashlight of the power to take action.

Rob took advantage of that split second of frozen immobility. He swerved his head charged and after three running steps flung himself forward in a football tackle.

Above him a long, spitting arrow-like flash of flame was followed by the roar of a revolver. Then Rob and the man were down. The flashlight fell from the man's hand, rolled, then came to rest with its beam illuminating the opposite wall of the corridor, sending back a reflected light. Rob recognized the features of the man who he had heard called Rex, the one with whom he had had the first fight on the river boat. The fact that one of the man's eyes was swollen, discolored and badly discolored added now gave Rob a feeling of confidence.

They wrestled around on the floor of the hallway in a confused mad, scramble. Rob caught the glint of light on a blued steel and grabbed for the gun.

He missed and flung himself to one side. The gun roared. Rob ran his hand along the butt barrel of the gun, moved his fingers in between trigger and trigger guard, effectively jamming the mechanism of the double action revolver.

The man wrestled and pulled, trying to work the trigger of the gun. He was not able to pull the trigger as long as Rob's fingers kept it from moving but he was enough to cause the double-action mechanism to function.

Rex freed his left hand, raised a blow on Rob a head. Rob, still hanging onto the gun, ducked his head forward blindly, and the impact of the top of his head against the jaw of the other man's features all but stunned him.

However, the blow did the trick. Rex released his grasp on the revolver, and Rob jerked it out of his hand.

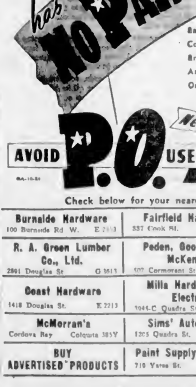

Baptone today . . . move in right away! Covers in one coat without priming! Brush or roll on as it comes in the can! An all paint that's washable! One gallon, only $5.40, does the average room!

FREE Delivery!

BOTTLED BEER

Phone G4179

This advertisement is not published or displayed by the Liquor Control Board or by the Government of British Columbia.

AVOID P.O. USE New Baptone

Check below for your nearest Bapco Paint Dealer

Burnside Hardware 100 Burnside Rd. W. E 2613	Fairfield Hardware 337 Cook St. J 0635	Oak Bay Hardware 2213 Oak Bay Ave. G 6031
R. A. Green Lumber Co., Ltd. 2901 Douglas St. G 3615	Peden, Goodman & McKenzie 607 Cormorant St. E 7411	Shawnigan Lumber Yards Ltd. 7000 Government St. G 7311
Coast Hardware 1418 Douglas St. E 2213	Mills Hardware & Electric 1044-C Quadra St. E 6641	Sleick's Hardware Hillside at Quadra B 5231 1737 Esquimalt Rd. E 1122
McMorran's Cordova Bay Calgura 3817	Sims' Auto Supply 1205 Quadra St. E 4413	J. Henson, Jr. 2112 Douglas St. G 3350
BUY ADVERTISED PRODUCTS	Paint Supply Co., Ltd. 710 Yates St. E 6116	BUY ADVERTISED PRODUCTS

Great Lakes! Great Resorts!

Great HOLIDAYS to fit your purse in EASTERN CANADA—

Sail the Great Lakes between Port McNicoll and Fort William for an invigorating, relaxing holiday. Break your trip or go for the West with a cyler cruise—only meals and berth are extra . . . or enjoy a 5-day cruise for as low as $75*, including food.

Make the luxurious Chateau Frontenac your headquarters in Old Quebec . . . modern hospitality and fine food in an Old World setting, amidst scores of scenic, historic spots.

Down East, three famed Canadian Pacific resort hotels offer sports and accommodation to suit every taste . . . The Algonquin, St. Andrews by the-sea, N.B.—the Digby Pines, Digby, N.S., and Lakeside Inn, Yarmouth, N.S. Golf, swim, sail or just soak up the sun. Ask for folder.

See your own TRAVEL AGENT or ANY CANADIAN PACIFIC AGENT NOW!

HOLIDAY TRIPS for 2 or 3 weeks

There's a Canadian Pacific vacation exactly suited to your time and purse. Canadian Pacific trains speed you to unsurpassed comfort. Ask for information and literature.

Canadian Pacific

The Roadside Stand

A friend of mine out Saanichland, but a house with a roadside stand. At first he this stand he gave little thot, droopy it was. Then one day about Three he got swamped with daffodils, and King Alfreds all ruffled with frills. Inside his house all yellows was showing. A every bowl was overflowing. He got some home left in the stable, a bunches of Safed Natchez package on the floor, a big wooden bucket he placed on this stand, got the hose & watched it overflowed. Installed in the flowers & painted a sign, then he left them there for a time & shine. Arriving home that night, not a daffodil, so gleefully he opened his wooden till And there on the bottom of the box hold, the silver they had given for gold. "Good old King Alfred," He said to his wife, "for I pay our taxes for the rest of our life." Now I've related this story, because I wonder, if I could steal a bit of his thunder. Mother is visiting with us a few days, & she thinks up some very novel ways; of whiling away the pleasant hours, right now she is took me to the artificial flowers. Beautiful roses, stems & all, & today It was your turn. A tall, Tiny girls watched usually, then the bag swung, then at her paper, they made an onslaught. They set up card tables, & there's NO mistaking, the apple blossoms like Trudie's making. Into the Fras Jennie's tall, Jon, still another card table, more wire & one Trudie NEEDS filling. A columbine, all rolling 'em out on their assembly line. Busy as bees Inside their hive, & they even sprinkled with Chanel No. 5. So as I say, my palm does itch, could I set up a stand like my pal in Swanlechi?" "Is there a law, would a man in blue, pull up in front, frown, "No I am Do" It does seem a shame, Xmas right here today, there's a new industry born out here in the Bay. To pay my taxes, I'll build hard pressed, so I may, maybe . . . I'll give it a test. So look for my stand, cause I have a bunch, they're a cinch to sell at 5 bits a bunch. If we haven't the colors to match what is worn, just give us a hint . . . just look your horn. Or if you need change, just give us a shout, & someone will . . . come dashing out hast like their old man, each duffel quarter, will do need ANYTHING . . . TO MAKE A QUARTER.

HUMBER'S

Who also sell fine Furniture third a block long . . . Factory Warehouse, located in behind the new Post Office.

the SALE'S the TALE

. . . and a profitable one told in quick results, more cash saved! Advertise regularly in This Colonist Classified . . . you'll get used to its Bale Text

Colonist Classified E 4111

Estevan Crew Back After Pay Delay Protest Strike

[illegible] Photo by W. Atkins

Incensed over a day's delay in receiving their cheques, these members of the Canadian Government lighthouse tender Estevan refused to report for work yesterday morning. They boarded the ship at V.M.D. shops four hours later, however, when they got paid.

Four Cents Still Block Bus Lines Wage Dispute

Four cents an hour stands between settlement of a dispute at Veteran Stages Ltd.

Six drivers and one mechanic employed by the bus line, which services rural areas outside Victoria, yesterday notified their employers that they would accept a 15-cent-hourly wage increase, retroactive to May 1.

The company Tuesday offered

for May, and another four-cent boost June 1, effective to May 31, 1952. The men's demands that the company pay one-half of M.S.A. and B.C.H.I.S. coverage would be dealt with before the end of this year the company agreed.

The dispute is being processed by the Labor Relations Board.

Drivers who now get $[illegible] an hour and mechanics paid $1.[illegible] cents hourly, are members of the Street Railwaymen's Union (A.F.L.-T.L.C.).

All voted in favor of strike action last week, but to date has

repay to the [illegible] pressure to settle the dispute.

PERFECT SECTIONS

To obtain perfect orange sections, peel with a [illegible] removing all outer peel and membrane. Cut down on either side of dividing membranes releasing each section.

$53 a month for men and $40 for women.

• • •

NO EXCLUSIVE RIGHTS

The U.S. National Labor Relations Board has ruled at San Francisco that neither the A.F.L. Sailors' Union of the Pacific nor the International Longshoremen's and Warehousemen's Union can legally demand exclusive rights to the loading and unloading of steam schooners.

An N.R.L.B. official in San Francisco said the ruling did not settle the longtime jurisdictional dispute which, on occasion, has tied up a number of ships and Pacific Coast ports.

He added that it does make clear that neither of the rival unions can legally use economic force to compel shipowners to employ its men, and its men alone in loading schooners.

The decision, he said, gives the employer the right to decide who will load and unload the ships and to do ostensibly without fear of strike or boycott.

Lighthouse Tender Crew Members Strike Briefly When Pay Delayed

—MARINE COLUMN—

Thirty-nine crew members of the Department of Transport lighthouse tender staged a three-hour walkout yesterday in protest against delays in receiving their cheques from the department office here.

They returned to work at noon. Department agent Tom Morrison termed the walkout "thoughtless."

Crew members returned to their ship, which is undergoing repairs at the Point Ellice Bridge V.M.D. shops, after assurance from Mr. Morrison that they would receive their pay cheques when they arrived back at work.

POWERLESS TO ACT

The crew launched a protest with the British Columbia Labor Board but the board was powerless to act as the ship is under Federal jurisdiction.

Mr. Morrison said the delay occurred because his office is understaffed. Pay dates are the first and 15th of the month.

Only men who remained aboard ship yesterday morning were the officers.

• • •

PRINCESS SAILS

The Princess of Nanaimo, the C.P.R.'s new de luxe ferry which will take over the Nanaimo-Vancouver run next month, left Scotland last night and is expected to arrive here June 11.

An earlier report stated that the ship left Scotland May 2.

The 6,000-ton vessel was built at the Fairfield shipyards on the Clyde. She will be checked here before entering the run.

• • •

SHIP MOVEMENTS

King Bros. shipping agents reported yesterday that the freighter Ploehill will load 400,000 feet of lumber at Ogden Point today for the United Kingdom, while the Elem D. will load 520,000 feet for the United Kingdom at the same time.

George Paulin Ltd. expect the Royal Mail Line vessel Loch A[illegible] at Ogden Point today to unload 300 tons of general cargo from the United Kingdom. The ship will leave here for Vancouver.

Also expected May 22 is the [illegible] Loch Garth from the United Kingdom with general cargo.

• • •

NEW KEEPER

A new lighthouse keeper will take over at Trial Island, Friday, after his transfer from the Sisters lighthouse in the Gulf of Georgia.

Department of Transport agent Tom Morrison said yesterday the department boat Berens is completing the move and a temporary keeper has been installed at Sisters.

• • •

MORE OYSTERS

The British Columbia oyster industry, brought to a low level during the war years, is staging a recovery.

Oyster grounds have been replanted and a new start has been made.

A total of 5,360 cases of Japanese oyster seed, the largest import order in the history of the B.C. industry, have been planted at points as far north as Comox and Pender Harbor.

The big purchase was made by Dr. Roy C. Elsey of Vancouver, president of the Pacific Coast Oyster Growers' Association.

On a recent trip to Japan, he selected 50,000 cases of seed covering the whole bulk buying program of all the growers in B.C., Washington, Oregon and California.

He is the first Canadian ever to have such an assignment. Dr. Elsey, on the staff of B.C. Packers, has a record of outstanding [illegible] work [illegible] and [illegible]

[illegible] deck [illegible] and [illegible] to 700,000 [illegible]

[illegible] in Vancouver [illegible] from Boundary Bay [illegible] Peninsula on the Mainland.

• • •

DEMOTION PAYS

Capt. Sig Trelvik demoted himself to deckhand and made it pay.

A veteran fisherman, he knew nothing about halibut, but he learned the hard way working on deck with numb fingers at the halibut [illegible] off the Charlottes.

He [illegible] port at Vancouver with the 62-foot Diesel seiner Western Monarch with a catch of 80,000 pounds of halibut, the biggest [illegible] ever taken off the B.C. coast [illegible] boat.

[illegible] friend, Capt. Ostein Hansen, was at the wheel of the seiner during an 11-day fishing voyage. Capt. Hansen is a veteran halibut skipper.

Capt. Trelvik and the eight-man crew brought home enough fish to fill three railroad cars.

• • •

WAGES RAISED

Wage increases for fish and cannery workers have been accepted by the membership of the United Fishermen and Allied Workers' Union (T.L.C.).

Union officials in Vancouver announced that the increases range from 18 to 26 cents an hour for 4,000 men and women in the industry.

Cold storage workers' rates now run from $1.45 to $1.50 an hour, while shed employees get from $1.10 to $1.[illegible]. Prince Rupert workers get a six cent differential.

Cannery employees will get monthly boosts ranging from $10 for labor and $50 for mechanics.

Female cannery workers will get an 18-cent boost to basic rate of 98 cents, while piece workers' rates will be increased by 20 per cent.

Board for workers in out-of-town points will be increased to

COLONIST WANT ADS
Don't COST — They PAY

EVERY MILE A SAVING!
985759
TAKE A BUS

Try it — You'll like it!
Hiram Walker's Special Old CANADIAN WHISKY
BOTTLED IN BOND
Hiram Walker & Sons Limited
DISTILLERS OF THE FAMOUS "Canadian Club" WHISKY
This advertisement is not published or displayed by the Liquor Control Board or by the Government of British Columbia.

OIL MAKES A COUNTRY STRONG

THE ROUGHNECKS ARE MOVING ON!

In the language of the oil fields, "roughnecks" are the men of the drilling crews who probe deep in the earth for oil. You'll find them in any oil field doing the hard tedious work that goes into the drilling of every well.

But roughnecks like it best when the going is toughest and most exciting—when they move on to search for oil where it has never been found. In Alberta the odds are against them, only one wildcat well in [illegible] is likely to be successful.

Working against these odds, roughnecks' drills have tapped more than a [illegible] barrels of new oil in Alberta since 1947, bringing new prosperity and new security to all Canada. In fact Canadians now produce one in every three barrels they use—but we still must depend on foreign countries for the other two. To be self sufficient we must have three times our present reserves.

The roughnecks keep moving on in the unending search for oil. As they succeed they benefit and strengthen the entire nation.

About Canada's Oil

Before discovering the Leduc field in 1947, Imperial drilled 133 exploratory wells in western Canada—all dry—over a period of almost 30 years.

The cost of an exploratory well varies from about $100,000 to more than $1 million.

It is estimated the oil industry will spend $200 millions on exploration and development in the prairies this year.

ESSO IMPERIAL OIL LIMITED

SAVE 19¢ NOW
BUY 1 PACKAGE FOR 40¢ Regular Price
GET 1 PACKAGE FOR 21¢
YOUR SAVING 19¢
• FOR YOUR WASHER OR DISHES
• FOR ALL HEAVY WASHING
• SAVES YOU PENNIES EVEN AT REGULAR PRICE
QUIX ACTS QUICKER
MADE BY CANADA PACKERS LIMITED — SOAP DIVISION

Varied Street Lights, Narrow Traffic Lanes Confuse Motorists

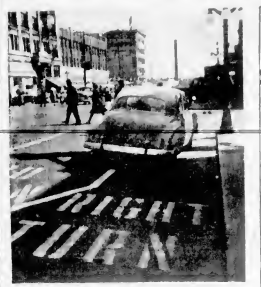

Colonist Photo

Only intersection in town boasting four lanes outside of Douglas and Fort. Facing south on Douglas, it features five-foot-wide right lane. Oblique line at bottom left directs cars into the narrow channel, but drivers find it impossible to get in past line of parked cars (directed by police made good try). Camera man stood at back of parked car line, according to sign, 35 feet from the corner. All other street corners along Douglas have just three lanes.

NO MY PET, THREE LIGHTS IN THE MIDDLE.
NOT UP THERE MY LOVE...THREE LIGHTS ON THAT SIDE
NO, NO, MY SWEET...IN THE MIDDLE, TWO LIGHTS
ON THE SIDE MY PLUM...THREE LIGHTS ON BOTH SIDES THIS TIME
UP THERE MY DEAR, TWO LIGHTS AGAIN IN THE MIDDLE
DON'T TELL ME WHERE IT IS THIS TIME YOU FATHEAD. LET ME GUESS
LEWIS BAINES

Cartoonist Lampoons Many Styles of Traffic Lights

Trial Run Indicates City Traffic Control Inconsistent, at Best

By RAY BAINES

Greater Victoria's traffic control "system" is, at its best, inconsistent, and at its worst, inadequate, according to a recent Colonist survey of the city and a study of drivers' reactions to new control methods.

The city's tremendous increase in population, in motor traffic and in the number of cars using their streets, has created problems which cannot be solved by any single measure.

The newest approaches to traffic safety, painted centre lines, painted lane channels, new speed limit signs and new traffic laws are evidence that authorities are aware of the conditions and are trying to cope with them.

But just how well they are doing is still inconclusive and new traffic conditions leave the driver bewildered, even the experienced driver, seeking both direction and guidance.

TOUR ORDERED

Last week two reporters were told to take the beach drive, travel east and Colonist cameramen would shoot them from a point overlooking the city to find out whether they went straight, turned right or left.

Beginning to turn left at Blanshard off Yates, we moved into a left-turn lane, and stopped for the red light, a two-color, overhead type.

BUS HUNKS

A stream of cars was coming through on the green but a bus pulled up directly at us because we were exactly even with the front of the bus zone.

Stopping in the centre lane after at Yates and Douglas, we noticed that a car on our left in the "on lane" left lane also had come on the other side in the "on right" left lane.

When we started up the car on our left pulled out ahead of us and we found ourselves coming from the left lane.

Stopping to turn left at Blanshard off Yates, we moved into a left-turn lane, and stopped for the red light, a two-color, overhead type. The light was green so we started our turn but inside the road was closed. An officer directed us after turning left to go on around the block to get back to the original course.

TAN NOT CLEAR

According to reports my two companions, both turning left, found themselves in the centre lane. The law here is not clear on this point. One officer says one should turn from the left lane, another says from the centre lane.

When we stopped at the last corner, three-color light at Fort and Douglas, we found ourselves in the right turning right on the red light without realizing it.

NOT PERMISSIBLE

Most motorists apparently think that it is permissible to turn right on a red light after coming to a full stop and finding nothing is coming.

At Pandora Avenue we went through on the green light. There were three lanes left to turn right for "on" and "off" lanes. At Johnson and Douglas, and Yates and Douglas, the two outside lanes were "on" lanes.

We had some difficulty at View, also in the centre lane, when a car turning right had to go round a bus parked in the right lane to pick up passengers.

There are several instances of bus zones also being right lanes. Fort at Douglas. Yates at Government are two of these.

At Fort there turns are four lanes. The extreme left is for turn, two centre lanes for turn, and the right lane is for right turn. We were going to turn right, I told them.

NARROW LANE

"But the right lane is only about four feet wide," the man agreed.

When we managed to turn into this lane we left always with about two feet inside the next lane.

Turning right off Fort onto Government we found ourselves in the centre lane. We found it impossible to get in past the line of parked cars directed by police made good try). Cameraman stood at back of parked car line, according to sign, 35 feet from the corner. All other street corners along Douglas have just three lanes.

Turning right off Fort onto Government we found ourselves in the centre lane. We found it impossible to get in past the line of parked cars directed by police made good try). Cameraman stood at back of parked car line, according to sign, 35 feet from the corner. All other street corners along Douglas have just three lanes.

Someone behind us going straight through had to wait while we got into place, although the two on Pandora were marked. this way. There are many of these inconsistencies in the district's school zones.

DROVES OF PASSERS

Everything getting back on to Fort Street we headed for town and went 15 miles through the seemingly interminable Central Junior High School zone, while braver drivers passed us in droves.

From Cook on we encountered for a three-colored, overhead light, with only the red and green used. (It is a three-color corner light on one side only). On an overhead traveler light, (it's a three-color, corner light, on all four corners at Douglas).

INFANT NOISES

Turning right on to Douglas, we ran into the old bus problem again. While we were waiting in our right lane the bus glared down at us from behind and made impatient noises.

And so on along Douglas back to the comparative calm and order of our new office.

A driver showing care and courtesy needn't get into any devil. The way is there for him to go.

But in many cases the "on lane" seems to impede rather than help along the traffic flow. Lack of traffic control and one local driving expert is to keep traffic moving with the least possible confusion not to hinder its flow.

Many we were deliberately looking for trouble" but appar ently it's there to be found.

Centaurea, cocoa and bananas are the chief products of the Islands of Western Samoa, administered by New Zealand.

Road Bids Opened By Carson

Tenders for six highway paving jobs forming part of the Government's 1951 road program were opened yesterday by Public Works Minister E. C. Carson.

Tenders included two Vancouver Island projects.

[illegible] ering work on more than 40 miles of Island roads, were as follows:

General Construction Co. Ltd., $302,197. Columbia Bitulithic Ltd., $436,365.

The project includes work on two and a half miles of road from Campbell River to Duncan Bay, nine and a half miles on the Alberni Road, four miles on the Spruston Road, five miles on the Cowichan Lake Road, two miles on Salt Spring Island, 13 miles on the Sooke Road, three miles on the Metchosin Road and sections of the Island Highway.

Bids on the second Vancouver Island project covering work on the Trans-Canada section of the Island Highway were submitted by Columbia Bitulithic Ltd., $70,360; General Construction Co. Ltd., $31,656.

MAINLAND JOBS

Other tenders were as follows:

Central Interior: Stromia Contracting Co. Ltd., $269,512. Columbia Bitulithic, $258,266. Dawson Wade & Co. Ltd., $251,932.

Central Interior section of Trans-Canada Highway: Dawson Wade, $211,690. Columbia Bitulithic $133,271. Stromia Contracting Co. $139,773.

Lower Mainland: General Construction, $240,205. Common wealth Construction Co. Ltd., $267,830. Columbia Bitulithic, $279,930. Dawson Wade, $241,550.

Lower Mainland section of the Trans-Canada Highway: General Construction, $161,794. Commonwealth, $167,894. Columbia Bitulithic, $159,261. Dawson Wade, $163,418.

Saskatoon City Hospital grads today met on Monday evening at the home of Mrs. R. S. Gibson, 1837 Clifford Ave. Assisting Mrs. Gibson as hostesses were Mrs. H. Heath and Mrs. D. Davidson. Graduates from the Class of 1937 to 1949 were present. Plans were made to form a Veterinarian Island branch of the alumnae.

Highway Link to be Built

Public Works Minister E. C. Carson told Sooke School Board yesterday that his department is making arrangements for construction of a right of way for a road connecting the Island Highway and Station Road at Langford.

School board secretary D. Sutherland said negotiations had been conducted since last August. The quarter-mile of road will give access to an area adjacent to the public works yards and the Island Highway, he said.

DIRECT ACCESS

School Board officials said the road also would give direct access from the populated area of Langford to Lake Road and at the same time help in transportation of pupils to Belmont and Langford High Schools.

Mr. Carson said construction would begin as soon as arrangements are completed.

Police Locate Stolen Cars

City police last night located two cars reported stolen earlier in the day.

A car belonging to A. Dyble, Beacon Lodge, reported missing from Pembina Street between 10.30 and 4.30 p.m. was found in Beacon Hill Park at 5.30 p.m., police said.

Two hours later police located on Blanshard Street, near Fort, and Caledonia another car belonging to Bernard Cross. Mr. Joffre reported stolen from apartment near Chatham.

RUSSY POET

Gabriel Derzhavin, great Russian poet who died in 1816, put his best poetry at the busiest time of his government career.

TAKE
RCA VICTOR
WITH YOU
a smart new
PORTABLE

operating or A[illegible] ners and [illegible] Powerful five-tube [illegible] ance and trim [illegible] case. $52.50

Less batteries

And a complete [illegible] less batteries $45.00

Fletchers
1130 DOUGLAS

FRIGIDAIRE
The Best Refrigerator Buy at Any Price
FOR ONLY A WEEK'S SHOPPING
• Cubic [illegible] 7.65 7.8
• Cubic [illegible] 7.65 7.8
• Cubic [illegible] 8.65 7.8
MURPHY ELECTRIC
711 YATES ST. G 1715

See your Cat's Paw Shoe Repairer now during
CANADIAN SHOE REPAIR MONTH

May 1st to June 1st
Let your Cat's Paw Shoe Repairer triple the life of all your family's shoes!
Today, with vital materials needed by your government in ever-increasing quantities, it is doubly important to keep essential products constantly in good repair . . . your family's shoes for example! So, DON'T THROW AWAY ANY OLD SHOES! During CANADIAN SHOE REPAIR MONTH, let your Cat's Paw shoe repairer show you how thrifty modern shoe rebuilding can be! See him now!
Cat's Paw Heels & Soles Co. Ltd.
Drummondville, Que.

CAT'S PAW TEX
Rubber Heels and Soles
the SOLE of Economy!

USE Embassy Napkins
YOU NEED NEVER LAUNDER! DINNER NAPKINS AGAIN!

. . . for Embassy Napkins are now triple thickness cellulose napkins, full dinner size, 17" x 17" and every bit as lovely as soft, fine linen.
You'll love their heavy draping quality, their beautiful, embossed floral pattern and you'll be so pleased when you see how their gleaming whiteness adds to the charm of your table settings.
Yes, these are napkins you can be proud of. Your family and your guests will enjoy using them . . . and just think how much the laundry saving will mean to you!
You can buy Embassy Napkins at your nearest store.
EN-N-51
Aid for Breakfast Lunch or Tea Time
End your laundry woes with crisp, dainty Nook Naps.
Nook-Naps PAPER SERVIETTES

Fill Your Shopping Bag with These VALUES
They're Super-Market Specials
Thursday — Friday — Saturday

BEEKIST HONEY
No. 1 lb
Sth. Cartons
33c

Mississippi Shrimps, 1/2s, per can 39c
Fancy Apricots, Ayr-mer's, 20-oz. tin 35c
Cut Green Beans, Valley View, 20 oz., 2 for 35c
Pineapple Juice, Asia, 20-oz. tin 17c
Tomato Ketchup, Campbell's, 11-oz. bottle 25c
Pure Apple Cider Vinegar, 24-oz. bottle 25c
100-cm. jar 99c

MEAT
Brisket Beef, per lb. 49c
Blade Pot Roast Beef, per lb. 69c
Veal Patties 47c

FRUITS AND VEGETABLES
Pink Grapefruit, 12s's 2 for 23c
Oranges, family size 2 doz. 79c
New Potatoes, 6 lb. 33c

PHONE YOUR ORDER IN—G 7181
SCOTT & PEDEN
506 Cormorant Street G 7181

Wood—Special, 3 Days—Wood
56 CORDS 12-INCH CEDAR—Mostly Inside, Very Easy to Split, Ready to Burn. Excellent for a Quick Hot Fire. Ideal Fuel for Summer. No Sawdust or Rubbish.
TWO CORDS : $3.50 — FOUR CORDS : $6.00
IMMEDIATE DELIVERY
760 TOPAZ O.K. FUEL UNDER NEW MANAGEMENT G 2438

BOAT SAILS AND AWNINGS
To Protect Your Furnishings and Beautify Your Home
★
Free Estimates
★
FAST SERVICE ON SAIL ORDERS
●
Necessaries for the Boat — Kapok-Filled Cushions, Folding Chairs, Etc.
●
Kerosene 2-Burner Primus Stove — Ideal for Galley Stove
F. JEUNE & BRO. LTD.
Established 1886
570 JOHNSON ST. G 6832

GOOD PAINT $4.95 Gallon
PAINT BRUSH SPECIAL
Reg. Quarts 4.95 1.50
Aluminum Paint
3.00 12.50
CAPITAL IRON AND METALS LTD.
1824 STORE ST. G 2434 G 8441

DOUGLAS AT FISCARD

Hudson's Bay Company

INCORPORATED 2ND MAY 1670

Phone E 7111 Store Hours: 9 a.m. to 5 p.m.; Wednesdays, 9 a.m. to 1 p.m.

The BAY'S Great 3-Day Mattress Event! Save $10

•TODAY IS ECONOMY DAY AT The BAY

Read the Flier Already Delivered to Your Door!

You'll find values galore! . . . on every floor! . . . in every department! . . . for every member of the family!

Be here for 9 o'clock and 2 o'clock specials! Here's your opportunity! . . . an all-day chance to save!

•TODAY

. . . take advantage of the many values you've spotted in your Flier!

PAGE 1 . . . 9 o'clock and 2 o'clock specials!

PAGE 2 . . . Dress goods, dress accessories, jewelry, children's wear, girls' wear, housedresses, corsets.

PAGE 3 . . . Hosiery, gloves, draperies, lingerie, china, boys' wear, shoes, sporting goods.

PAGE 4 . . . Women's coats and suits, women's dresses, blouses, teen dress, furs.

PAGE 5 . . . Men's furnishings, suits, shoes, floor coverings.

PAGE 6 . . . Gardening needs, staples, radios, furniture.

Special Purchase Means Low Price!

Now! 100 Royal Sleeper Spring-Filled Mattresses! A BAY "Special!"

Tomorrow's the day! . . . the opening of our 3-day sale of Royal Sleeper mattresses! Specially purchased for this event with $10 savings that we're passing on to you. Now's your chance! . . . when the price is so low!

3950

Terms: Pay 13.60 down and $10 monthly for 2 months, balance on 3rd payment, including B.C. tax.

- **In Double or Single Bed Size!**
- **Tempered Coil Spring Unit!**
- **Layers of White Carded Cotton!**
- **Extra-Heavy Panel Damask Ticking!**
- **Improved, Ventilated Border!**
- **Complete With Handles for Easy Turning!**

[illegible] Fourth Floor

Refrigerators Without the New Tax! Save!

De Luxe Coolerator

SAVE

389.50

- 8.8 Cubic foot capacity!
- Frozen food compartment!
- 5-Year unit warranty!
- Still at old pre-budget price!

The well-known De Luxe Coolerator Refrigerator with these outstanding modern features! . . . full-length door, 3 ice cube trays, frozen food compartment, glass defrosting tray, meat keeper, crisper, chrome-edged shelves, interior light, chrome tilt basket for fruits and vegetables.

Terms: Pay $140.81 down and $23 for 12 months, including carrying charge and B.C. tax.

BAY CREDIT TERMS will be arranged for the purchase of any of these refrigerators. Details are available at your Credit Office, Fourth Floor.

Welcome to the B.C. Knights of Pythias' Convention

Cool Convenience

- **Philips Electric Refrigerators!** 8 Cubic foot size. Features [illegible] trays, interior light, freezer [illegible] crisper and defroster tray. All [illegible] **364.50**
- **Silent "Servel" Electric Refrigerator!** 7 Cubic foot capacity; generous [illegible] storage space, 4 ice cube [illegible] space, 2 crispers, [illegible] warranty — **394.50**
- **Modern "Gibson" Electric Refrigerator!** Convenient 8½ cubic foot [illegible] door, interior light, ample [illegible] space. 5-year unit warranty **399.50**
- **Ice Refrigerators! Average Size!** 3-Shelf food chamber, [illegible] insulated with rockwool and [illegible] with rubber gasket. [illegible] **62.50**

[illegible] Floor

Say "Meet Me at The BAY'S Olympic Room" . . .

. . . THE NEW CAFETERIA [illegible] pleasures of appetizing food [illegible] Tea-time or mealtime, your friends [illegible] Room invitation."

BAY [illegible] Mezz. Floor

"Support Your 24th of May Celebrations"